The Jewish Chronicle

THE ORGAN OF BRITISH JEWRY — INCORPORATING THE "JEWISH WORLD"

One Hundred and Fifth Year — Established November 1841

No. 4,038. REGD. AS A NEWSPAPER — Friday, August 30, 1946—Ellul 3, 5706 — Price : 4d.

ROUND-TABLE TALKS

Will the Mufti be Invited?

The Foreign Office has announced that the London Conference on Palestine will open on September 9.

Invitations for this date have been sent to the Governments of the Arab States, the Jewish Agency for Palestine, and to the Arab Higher Executive in Palestine.

The Jewish Agency was officially invited on August 15, by the British Government, to take part in the proposed round-table talks, an Agency spokesman in Jerusalem announced on Sunday.

The following day, the spokesman said, Dr. Weizmann wrote a letter to Mr. George Hall, the Colonial Secretary, stating that the Jewish Agency could not take part in any talks on the basis of the proposals outlined by Mr. Herbert Morrison in the House of Commons. The letter went on to demand full freedom for the Jewish Agency to name its own delegates, including any persons who were detained or who might be detained in the future.

The Agency, it was urged in the letter, should invite, in consultation with His Majesty's Government, all the members of the Jewish delegation, on the understanding that representatives of other important Jewish bodies and organisations would be included.

A Jewish Agency statement on the invitation to the conference is, says the J.T.A., expected to be issued shortly. It is believed that certain Jews are to be invited independently of the Jewish Agency, but it is hoped that the invitations to them will go out with the Agency's consent.

The Palestine Arab Higher Executive informed the British Government on Monday through the High Commissioner, of the conditions that they insisted on if they were to attend the talks on Palestine in London.

Demand for ex-Mufti's Presence

First, they demanded that the ex-Mufti of Jerusalem be present at the talks as their representative. The other demands were that partition in whatever form proposed, is to be rejected; that Palestine is to be an independent soverign country; that negotiations are to be based on the attainment of complete independence and not on the Balfour Declaration or the Palestine Mandate; and that nothing is to be decided without reference to the Palestine Arabs.

This was disclosed in a statement, issued the same day, by the Palestine Government reporting on a talk that General Sir Alan Cunningham had had with Jamal Husseini, Vice-Chairman of the Arab Higher Executive. According to the statement, General Cunningham told the Arab leader of the "difficulties involved" in meeting the Arab demand for the ex-Mufti's presence at the London talks.

Dr. Hussein Khalidi, Secretary of the Arab Higher Executive, in a comment on the Government statement, said that unless the ex-Mufti was invited to London, the Palestine Arab delegation would not take part.

Earlier, the Arab Higher Executive had modified its extremist demands, following the Conference of Arab Foreign Ministers in Alexandria, which decided not to press for the participation of the ex-Mufti in the London talks, and to attend those talks without the representatives of the Palestine Arabs if the latter should insist on their demands. This attitude, reports from Jerusalem say, was being reconsidered because, according to "informed Arab sources in London," some members of the British Cabinet were inclined to invite the ex-Mufti to the talks.

Official Opinion in London

In Government circles in London, it is believed that the Arab Higher Executive will not take part in the conference unless the Mufti is also invited. There is a strong feeling in these circles that this demand should be balanced against the known desire of the Jewish Agency that certain of the Jewish leaders interned at Latrun should also participate. The view has also been expressed that as the Mufti is the Chairman of the Palestine Arab Higher Executive, it is reasonable that at least the courtesy of an invitation should be extended to him.

It is believed that four Arab States will in any event accept invitations, but the attitude of Iraq and Saudi Arabia and the Yemen is still uncertain.

The Arab Higher Executive, reports the J.T.A. from Jerusalem, at a meeting held on Monday night, decided to participate in the London conference on condition that it was understood that the Executive absolutely rejected any scheme of partition under whatever name it might be put forward; and that any negotiations had to be based on the full freedom, independence, and sovereignty of Palestine, and not on the Mandate or the Balfour Declaration.

A London report in Tuesday's NEW YORK

Continued on page 6

JEWISH AGENCY POLICY

Solution Must be Based on Statehood

The following statement by the Jewish Agency Executive was released in Paris on Friday last:

"The Executive of the Jewish Agency for Palestine was in session in Paris from August 2 to August 20. Members from Palestine, Great Britain, and the United States participated. Dr. Chaim Weizmann, President of the Jewish Agency, was prevented through ill-health from attending, but continuous contact was maintained with him throughout the meetings. Mr. David Ben-Gurion, Chairman of the Executive of the Jewish Agency, presided. At the first meeting, a message of greeting and solidarity was sent to the members detained in Latrun by the British Government.

"The whole situation of the Jewish people and Zionism was reviewed in the light of reports submitted on Palestine, European Jewry, Great Britain, and the United States. The deliberations were conducted in the shadow of the deepening Jewish tragedy in Europe and the grim events in Palestine.

"The Executive condemned the continuation of the White Paper policy by the Mandatory Power, its recent acts against the Yishuv, and the naval, military, and political blockade launched against Jews seeking a haven of refuge in their National Home. It considered this policy to be a flagrant violation of international obligations under the Mandate, which is the sole legal and moral basis for British administration in Palestine.

"Inalienable Right"

"The Executive reaffirmed the inalienable right of all Jews who are in need, or who desire to do so, to return to their National Home. It agreed on measures to mobilise the support of the whole Jewish people for the Yishuv in its courageous stand, and made the necessary provisions for further Jewish immigration and new settlement on the land. Special attention was given to the position of the Jews in Displaced Persons' camps and those fleeing from pogroms.

"Arrangements were made for the work of the Executive, under present circumstances, in Palestine, Great Britain, the United States, and Continental Europe, and also for the necessary approaches to the United Nations. In view of the gravity of the situation, the date of the next Zionist Congress was advanced to the end of November.

"Concerning major policy, it was decided not to take part in any discussions on the basis of the plan for Palestine outlined by His Majesty's Government in Parliament. During these sessions the Executive made consistent efforts to seek a settlement satisfactory to all concerned, and it will continue to do so, but no solution can be considered unless it provides for the restoration of Jewish statehood."

THE "FORTRESS OF JERUSALEM"

[*From our Correspondent*—JERUSALEM]

The dispossession of the banks, the numerous business and law offices and shops of all descriptions in the centre of Jerusalem, as well as the transfer of the General Post Office to the former Post Office warehouses in a dingy side street behind the Jaffa Road are now complete, and the "fortress of Jerusalem" is virtually in existence.

Nothing more could symbolise the present police administration of this Mandated territory than the gloomy appearance of what was formerly the crowded, busy mercantile heart of the city. The tall stone buildings, behind innumerable coils of barbed wire, and guarded by armoured cars at either end of this section of the Jaffa Road, as well as the armed sentries, present a dead face to hurrying passers-by. In this area, the Government and Army offices are to be concentrated.

One report current is that the King David Hotel is to be entirely evacuated by Government and Army headquarters and will have to undergo radical repairs, as the foundations were affected, first, by the terrorist explosion, and subsequently by demolition of dangerous hanging bits of structure undertaken by the Royal Engineers.

Meanwhile, hundreds of shopkeepers and tenants of offices are still seeking alternative permanent accommodation after their summary eviction.

"BRITISH CREATED PALMACH"

A "top-secret" agreement between the British military authorities in the Middle East and the Jewish Agency providing for the establishment of Palmach as a partisan force to aid the British against Rommel's armies was published on Wednesday in the magazine, PALESTINE AND THE MIDDLE EAST. The duties of the Jewish force were laid down by the British Army, which supplied instructors for Palmach and Hagana.

FORCING THE JEWS OUT

Polish Terrorist Methods

[*From our Correspondent*—WARSAW]

Some of the few Polish Jewish Communities in the smaller towns have tried to stay on, but have found it impossible to stand out against the threats of death from the N.S.Z. (the underground, anti-Semitic nationalist organisation). What happened in Zamosc is typical of the methods employed by the Polish terrorists.

Zamosc is an ancient town and takes its name from Count Zamoyski, who founded the town in the middle ages, when Jews first settled there. I. L. Peretz, the famous Jewish poet and writer, was born there in the second half of last century. The town was well known in Poland as a centre of Jewish learning, particularly of progressive learning.

The Jewish Community there numbered about 10,000, among them were some widely-known Jews, landowners, millers, and manufacturers whose families had been settled there for generations.

The Germans liquidated the Jewish Community in 1942. Very few escaped. Those who did, went to Russia and returned hoping to settle down again. They found their houses, shops, factories, and land in non-Jewish hands, and they were not even allowed to enter, much less take possession of them.

When some insisted, the Christian owners found means of terrorising the Jews. They hired hooligans to beat up the Jews, and it became almost a daily occurrence for Jews to be assaulted. Many were severely injured.

After the Kielce pogrom nearly all the Jews left the town. Only three remained. One of these belonged to one of the old families of landowners. His wife was killed during the war by the Germans. He had married again; his second wife was a

Continued on page 9

GENERAL McNARNEY PROMISES BROADER D.P. PROGRAMME

More Self-Government In Camps

General Joseph T. McNarney, Commander of the U.S. Armed Forces in Europe, spoke to a group of American-Jewish leaders in Frankfort this week.

He repeated the Army's policy, which was to provide a haven for all persecuted Jews, but to refuse to accept large transports from areas where they are not being persecuted. He disclosed that he had authorised General Mark Clark, U.S. commander in Austria, to ship 19,000 Jewish "infiltrees" into the American zone of Germany, and permitted the entry of 1,900 Jews from Berlin.

He pointed out that despite shortages of food and housing, the Army was providing the Jewish refugees from Eastern Europe with a food ration which had a higher calorie value than that granted to any other group in Germany. The Army was also providing shelter, although the lack of housing might force lower standards than they desired to give the Jews, he added.

Asserting that the Army welcomed assistance by Unrra and the voluntary relief agencies, General McNarney revealed that he was planning a programme which would permit the voluntary agencies wider responsibility in the entire D.P. programme. He particularly praised the activities of the Joint Distribution Committee and the local offices of the Jewish Agency. He declared that he was impressed with the growing sense of responsibility of the displaced persons, and said that he was planning to grant them a greater amount of self-administration in the camps.

The Jewish leaders present were Dr. Stephen S. Wise and Dr. Nahum Goldmann, of the World Jewish Congress, Mr. Jacob Blaustein and Judge Philip Forman, of the American Jewish Committee, and Mr. I. Kenen, of the American Jewish Conference. They were attending a conference on displaced Jews. Rabbi Philip S. Bernstein, Adviser on Jewish Affairs to General McNarney, was also there.

U.P.A. PASSES £500,000 MARK

The United Palestine Appeal has passed the half-million-pound mark. Activities, which slackened during the holiday period, are now being resumed, both in London and in the Provinces, where the campaign is going well. Mrs. Rachel Maklev-Mazur, former Commander of the first Palestine A.T.S. Company, is making a speaking tour, and a number of meetings will be addressed by her during September.

EX-MUFTI'S AID TO AXIS

The U.S. State Department, stated Mr. Dean Acheson, Acting Secretary of State, is to publish part of a collection of Axis material, including documents proving that the ex-Mufti of Jerusalem collaborated with the Axis.

UNION OF RELIEF BODIES

Organisations to Combine Appeals

By an agreement reached at a meeting on Monday evening, the Jewish organisations in this country permanently engaged in the work of overseas relief, as the whole or part of their activities, have united to make one appeal.

They are the Federation of Jewish Relief Organisations and its affiliated bodies, such as the Polish Jewish Relief Fund, the Federation of Polish Jews, the Association of Baltic Jews, and others; the Chief Rabbi's Religious Emergency Council; British Ort; British Ose; the Agudist relief bodies, including their Foreign Relief Department and the Keren Hatorah; and the Mizrachi relief bodies, including the Bachad and the Mifal Hatorah. The Vaad Hayeshivot is also believed likely to join, as far as its work of providing food and clothing for refugee Rabbis and students is concerned.

This union, which has been largely brought about by the help and encouragement of the Board of Deputies, was initiated at a meeting of the Council of the Federation of Jewish Relief Organisations a few weeks ago, when a letter from Professor S. Brodetsky was read, in the course of which he said:

"I would like the United Jewish Relief Appeal to become a pool through which all the permanent Jewish organisations in this country engaged in overseas relief would combine for their fund-raising activities. There are several bodies still outside the present United Jewish Relief Appeal which I would like brought in, so that there should be a minimum of overlapping and duplication.

"I hope that a great measure of understanding and co-operation can be reached with the Central British Fund, so that the Jews of this country engaged in overseas relief will not feel that they are confronted by competitive but by friendly co-operating agencies engaged in rendering the maximum of help in the name of British Jewry."

Quarter-Million Pound Appeal

The agreement is, in the first instance, for one year, and the appeal, for £250,000, will be launched on Rosh Hashana.

Mr. Joseph Leftwich, for the Federation, emphasised that this move was made in the interests of the Community, and indeed by the Community itself in the shape of its representative body, the Board of Deputies, to safeguard it from a multiplicity of appeals.

Mr. Elsley Zeitlyn, Chairman of the Federation, said that the Central British Fund was set up to meet an emergency; the Federation had been engaged in relief for Jewish Communities abroad for many years. Their work was on different and more personal lines, through contacts they had made long ago and had maintained throughout the 27 years of their existence.

Mr. Zeitlyn has just returned from his fourth visit to Poland. Speaking to a JEWISH CHRONICLE representative on the prospects which faced the diminished Community in Poland, he said:

"To cut the pattern of the future of the rem-

Continued on page 17

Principal Contents

SPECIAL FEATURES: PAGE

NIGH UNTO BATTLE: Sermon for the Week .. 13
Youth Rehabilitation: Central British Fund's Vital Work 5
Jews and the Peace Treaties: Memorandum to Delegations 11
An Inspiring Movement: Study Groups and Their Summer School 11
The Conscientious C.I.D. Man: By Anita Engle 11
Canadian News-Letter: Jews' Middle Course on Palestine 13
Jewish Deportees in Cyprus: Pictures .. 14
Maccabi Revival in Europe: Basle Conference 17

CORRESPONDENCE:

Bethnal Green Girls' Club: Mrs. M. Kisch Rossdale 16

POINTS FROM LETTERS:

Writing Off Membership Groups. Praise for a News Film. Precept and Practice. Jews in Trieste. "The Faithful City." Over-Exuberance. Naming Babies 15

	Page		Page
About Books ..	11	Land of Israel	1, 5, 6
Careers Advice ..	17	News Items ..	20
Entertainments	19, 20	Obituary	17
Home Section ..	16	Palestine Movement	1, 6
Imperial & Foreign	1, 6	Provincial News ..	12
Incidentally ..	17	Social & Personal	7
Investments ..	18	Sports and Clubs ..	18
Jewish Cookery ..	16	"Young Israel" ..	16

CLASSIFIED ADVERTISEMENTS

SITUATIONS WANTED

COMMUNAL

A PART-TIME secretarial job (one or two evenings during week and Sunday mornings), in N.W. London district, wanted by experienced welfare worker.—Address, 2,161, Jewish Chronicle.

COMMERCIAL

DEMOBILISED bachelor, 29, drives car, seeks job as travelling salesman.—Address, 2,053, Jewish Chronicle.

EX-OFFICER, 27, recently demob., requires interesting post with prospects; reliable and efficient; varied experience in administration; highest references; own car.—Address, 2,110, Jewish Chronicle.

EX-SERVICE woman, A.T.S., experienced English cook and cakemaker, knowledge Jewish cookery, accustomed responsibility, requires situation good seaside hotel; excellent references.—Address, 2,162, Jewish Chronicle.

EXPORT manager with excellent connections, Empire and overseas markets, good organiser, requires change.—Address, 2,064, Jewish Chronicle.

INTELLIGENT shorthand-typist-bookkeeper seeks part-time position; Sunday mornings and one evening per week only.—Address, 2,172, Jewish Chronicle.

DOMESTIC

A REFINED Orthodox lady requires position as housekeeper to an elderly gentleman.—Address, 2,054, Jewish Chronicle.

SITUATIONS VACANT

COMMUNAL

THE Jewish Hospitality Committee for British and Allied Forces has vacancies for suitable club workers in its services clubs overseas.—Apply to the Hon. Secretary, 37, Lodgate Hill, London, E.C.4.

WELFARE Officer required for family case work in connection with the General Welfare Department of the Jewish Board of Guardians; salary £300-£15-£500.—Apply in writing, with full particulars of education and career, to the Secretary, 127, Middlesex Street, Bishopsgate, London, E.1, quoting H.1.

COMMERCIAL

BOOKKEEPER required for wholesale warehouse, experienced, assist at cash desk.—Particulars to Simons, 56a, Houndsditch, E.C.3.

CAPABLE representative residing in Leeds required by Leeds food factory; good wages and excellent prospects for right man.—Apply in own handwriting to Box 1,510, Jewish Chronicle.

CHEF, experienced, required for Orthodox Bournemouth hotel; every assistance given; good salary for right person.—Write, 53, Peter Avenue, N.W.10. (Phones: WILlesden 3032, or Bournemouth 3687.)

EXPERIENCED manageress for fashions, Northampton; must be good and alive sales; window dressing an asset.—Box PP. 2772, Samson Clark; 61, Mortimer Street, W.1.

EXPERIENCED Orthodox manager wanted for kosher butcher's shop in Manchester; state experience, and full particulars; would consider sale.—Address, 2,113, Jewish Chronicle.

EXPERIENCED alteration tailoresses for good-class Mayfair shop.—Apply, Allardale Ltd., 43, Berkeley Street, W.1.

EXPERIENCED secretarial shorthand typists wanted to work in Paris office of large American relief organisation.—Address, 2,160, Jewish Chronicle.

EXPORT company requires efficient, capable lady secretary; knowledge of correspondence and bookkeeping essential; also languages if possible; for responsible position, five-day week; only those possessing good experience and highest references need apply.—'Phone MANsion House 6238 or write Box 2,180, Jewish Chronicle.

INSTRUCTORS for general mechanics, carpentry, light engineering workshops in Germany; teaching experience preferred; applicants should be British Jewish ex-Servicemen.—Applications, in writing, stating experience, and trade qualifications, to Secretary, British Ort, 85, New Cavendish Street, W.1.

JUNIOR filing and general office clerk (female) for City office; 5-day week.—Address, 2,141, Jewish Chronicle.

MACHINISTS (male and female) wanted for ladies' coats and suits; good wages; 5-day week; permanency; security with healthy happy surroundings.—Apply Blandfords, Alexandra Palace, Wood Green, N.22. ('Phone, Tudor 5084.)

OUTDOOR tailors wanted for children's paletots, good medium-class work.—Address, 2,178, Jewish Chronicle.

OUTDOOR tailors wanted for ladies' coats, good medium-class work.—Address, 2,179, Jewish Chronicle.

OUTDOOR workers required for O.S. gowns; constant work.—'Phone: MAYfair 4760.

PRESSERS. Head Hoffman presser, ladies' coats and suits, to take charge of pressing section in large modern factory employing all female labour; reply by post in the first instance, giving experience, salary, etc.—Erroll Works, Norway Street, Portslade, Brighton.

PROPERTY. Capable young man required, with experience of property management, rent collection (not weekies), and building repairs; must be good correspondent.—Write full details of past experience and salary required, to Box 2,101, Jewish Chronicle.

REPRESENTATIVE, with good connection, own car, required for London area (particularly West End) to carry the very latest electrical and fancy goods, etc.; good commission paid to right man.—Donald Gross & Co. Ltd., 121/2, Goulston Street, E.1. (BIS. 1973.)

REQUIRED. Junior (male or female), age 15-18 years; good wages and conditions.—Apply, United Palestine Appeal, 37, Great Russell Street, W.C.1.

REQUIRED. Fruiterer and greengrocer; experienced man, able to drive; good wages.—Apply Cohen, 294, St. Pauls Road, N.1.

REQUIRED for Sabbath-free position, shorthand-typist with knowledge of German; experience in accountancy and costing an advantage; good salary for first-class person.—Address, 2,045, Jewish Chronicle.

SALESLADIES required for Peckham and Brixton branches; best wages; every opportunity.—Apply 113/115, Walworth Road, S.E.17.

SHORTHAND-Typist required by relief organisation.—Apply to Box 2,091, Jewish Chronicle.

WHOLESALE toy merchant requires experienced traveller; excellent territory handed over to man able to prove good figures; wages, commission, and expenses.—Address, 2,050, Jewish Chronicle.

DOMESTIC

COMPANION-help wanted for active lady (widow) in provincial city; excellent home and salary.—Address, 2,156, Jewish Chronicle.

EXPERIENCED Jewish Orthodox cook wanted for N.W.2 district; refugee not objected to; excellent wages; ultra-modern kitchen, own bedroom and sitting room; highest references essential.—Call Mrs. Sattin, 56, Poland Street, London, W.1. ('Phone, GERrard 3637. Evenings after 7, HAMpstead 1413, and week-ends.)

EXPERIENCED nannie or mother's-help required by young married couple and baby; comfortable modern home in Edgware; salary £4/5 per week for right person.—Address, 2,066, Jewish Chronicle.

HOUSEKEEPER-companion wanted; light duties; elderly couple; live in or out.—Apply 30, Clarewood Court, Seymour Place, W.1.

WANTED, housekeeper for small family, small modern house; good salary, daily help given; provincial town.—Address, 2,059, Jewish Chronicle.

WANTED, cook-housekeeper for small modern home in Leicester; two people.—Address, 2,048, Jewish Chronicle.

WANTED, cook-housekeeper for modern labour-saving flat; three adults; no rough work, help kept; Continental; not kosher; cooking.—Address, 2,157, Jewish Chronicle.

HOUSES, FLATS, ROOMS TO LET OR FOR SALE, FURNISHED OR UNFURNISHED

J. BROWN & CO., 17, MARKET PLACE
HAMPSTEAD GARDEN SUBURB, N.W.11 (SPE. 2341)
Owing to the delay in insertion we beg to suggest that prospective applicants write, call, or 'phone for latest list of houses.

HAMPSTEAD GARDEN SUBURB. Close to Heath. Beautiful detached modern residence on two floors only; 5 bedrooms, 3 reception rooms (2 inter-communication), lounge hall, 2 bathrooms, beautifully fitted kitchen; large garage; central heating throughout, parquet flooring; in excellent condition; 99 years' lease; £11,000.

FINCHLEY. Close to Henly's Corner in much sought after position; beautiful detached modern residence; 5 bedrooms, 3 reception rooms (2 inter-communicating), lounge hall, 2 excellent bathrooms, full domestic offices, parquet flooring, central heating; large garage; attractive well-laid-out garden; large attic adaptable as playroom; £8,850 freehold.

HAMPSTEAD GARDEN SUBURB. Architect designed detached modern residence; 5 bedrooms, 2 reception rooms, tiled kitchen and scullery, well-fitted bathroom; garage; parquet flooring, central heating, downstairs cloakroom, balcony, excellent decorative condition; lease 85 years; £6,000.

FINCHLEY. Close to Henly's Corner. Spacious detached family residence, on two floors only; 5 bedrooms, 3 reception rooms, kitchen, scullery, and bathroom; garage; quick sale essential; freehold £4,500.

OFFERED SUBJECT TO BEING UNSOLD BY
J. BROWN & CO. SPEedwell 2341. 10 lines
Office hours 9.30 a.m. to 5 p.m. and Saturday 9.30 a.m. to 1 p.m. or otherwise by appointment.

HULL. Attractive modern house, best part of town, 2 reception rooms, 4 bedrooms, garden; excellent condition; vacant possession; bargain; freehold £1,100.—**BENNETT & CO., 167, Cricklewood Broadway, N.W.2 (opposite Woolworths). GLAdstone 6666** (4 lines).

LEEDS (Harehills). Fine modern house, 2 reception rooms, 3 bedrooms, tiled kitchen and bathroom, etc.; large garden, garage space; parquet floors; freehold £2,000.—**BENNETT & CO., 167, Cricklewood Broadway, N.W.2 (opposite Woolworths). GLAdstone 6666** (4 lines).

HAMPSTEAD. Commanding position near Heath. Well-designed detached residence of character; 4 principal and 3 other bedrooms, 3 good baths, lounge hall, 2 fine reception, parquet flooring, gents' cloak, maids' sit., compact domestic offices; splendid terraced garden; lease 60 years; price £6,900; ready for immediate occupation.—Richard Powell & Partners, 23, Coleman Street, E.C.2. ('Phone, MONarch 5575.)

HAMPSTEAD, near Heath. Freehold residence of distinction and character; 5 principal bedrooms, 3 baths, 3 secondary bedrooms, nursery, lounge hall, 3 splendid reception rooms, billiard room; well-appointed and excellent order; garage 2 cars; matured grounds; price £11,000; immediate possession.—Richard Powell & Partners, 23, Coleman Street, E.C.2. ('Phone, MONarch 5575.)

A BEDROOM to let, newly furnished and decorated, in Hampstead district, very central; single lady preferred; references essential.—Address, 2,057, Jewish Chronicle.

EXCELLENT modern semi-detached house, near Willesden Green Station; 4 bedrooms, 2 reception, large hall, kitchen, scullery, parquet floors, garage, etc.; lease over 80 years; for sale with possession; £4,000.—Address, 2,063, Jewish Chronicle.

HIGHGATE VILLAGE, N.6

FASCINATING XVII Century residence with charming old-world features; panelling, powder closets, etc.; secluded position commanding views over Ken Wood and Hampstead Heath; over 400 feet up and easily accessible from City and West End; attractive elevation in weathered brick and tiled roof, and is approached through a brick and paved fore-court; fine lounge hall, double drawing room; dining room, boudoir, 9 bedrooms, 2 bathrooms, complete domestic offices, truly beautiful private garden approached by wide brick terrace with lawn lavender border, fruit trees, including fig tree; the upper garden is bounded by a massively buttressed parapet wall reputed to date from the Tudor period; the lower garden has a series of interesting caves; prolific kitchen garden, etc.; Freehold £13,750.—Hampton & Sons Ltd., 6, Arlington Street, St. James's, S.W.1. (REGent 8222.)

HAMPSTEAD. Close to tube and Heath; built 1936; detached; central heating; garden; 8 bedrooms, 3 bath, 4 reception; double garage; freehold for sale by order of Executors.—Sole Agents, Hampton & Sons Ltd., 6, Arlington Street, St. James's, S.W.1. (REGent 8222.)

MAIDA VALE. Two comfortable bed-sitting rooms in modern flat.—Address, 2,058, Jewish Chronicle.

N. FINCHLEY, with vacant possession. Attractive modern corner residence, 2 reception, 3 bedrooms, bath, kitchen; brick-built garage; about 90 years; £12 ground rent; price £3,600.—Leslie Raymond, 901, Finchley Road, N.W.11.

THORPE BAY. For sale, semi-detached freehold house; £3,500; 3 bedrooms, etc.; brick garage; large garden, fruit trees, tennis courts at rear.—Wilson, 22, Broadclyst Gardens.

TO LET. First-floor flat, furnished; large bedroom, sitting-room, kitchen, bathroom, etc., to two ladies (relatives or friends).—Address, 2,176, Jewish Chronicle.

VACANT possession, well-furnished home and house for sale, newly decorated inside and out; central for traffic.—Mrs. Powell, 49, Darenth Road, Stamford Hill. Please 'phone or write for appointment. STA. 2993.

WESTGATE-ON-SEA. Furnished modern six-roomed house to let from September 14, 6/9 months.—Write Basco, Falcon Hotel, 170, East Road, Cambridge. ('Phone: Cam. 2809.)

FRANK G. BOWEN LTD (established 1824), are open to accept high-class furniture, jewellery, etc., for sale by auction at their West End Sale Rooms, 15, Greek Street, Shaftesbury Avenue, W.1. ('Phone: GERrard 3244 and 3245.)

HOUSES, FLATS, ROOMS, WANTED, FURNISHED OR UNFURNISHED

UNFURNISHED or furnished flat wanted in Harrow or surrounding district.—Address, 2,163, Jewish Chronicle.

WANTED to rent large house suitable for hostel for homeless refugee children; house to be situated within 20 mile radius of London and preferably with grounds; condition of house not important as advertiser can arrange own decorations.—'Phone GERrard 1395, or write G. H. Harrison, 32, Shaftesbury Avenue, London, W.1.

WANTED, 4/5 rooms. Furnished or unfurnished flat, N.W. or W. district; willing to purchase fittings and furniture, etc.—Address, 1,437, Jewish Chronicle.

VACANT POSSESSION NOT REQUIRED. We have many clients who wish to purchase houses with possession in nine months or so. Owners please communicate with **J. BROWN AND CO., 17, Market Place, Hampstead Garden Suburb, N.W.11. (SPE. 2341.)**

HOTELS FOR SALE

BOURNEMOUTH. Most attractive private hotel (strictly kosher) in enviable situation within few yards sea front; 27 bedrooms, fine public rooms, excellent kitchen and offices; most comfortably furnished throughout; central heating; car park; ill-health compels sale; price £20,000 freehold.—Full particulars of Fox & Sons (Hotel Dept.), 44-52, Old Christchurch Road, Bournemouth.

BOURNEMOUTH. First-class Jewish private hotel for disposal; lovely position overlooking Chine Gardens, few minutes from sea, containing imposing public rooms, 23 visitors' bedrooms, everything modern and up to present-day standards; freehold and goodwill to be sold.—Full particulars, apply House & Son, Lansdowne House, Christchurch Road, Bournemouth. ('Phone 6233.)

SALES BY AUCTION

AUCTION SALE, September 12. As going concern, "Berkeley Hall Hotel," Bournemouth. Splendid central position near pier; completely redecorated; 46 bedrooms, lounges, ballroom, etc.; garage; illustrated particulars of Fox & Sons (Hotel Dept.), 44/52, Old Christchurch Road, Bournemouth.

AUCTION SALE, September 12. Going concern, "Glenthorne," Southcote Road, Bournemouth; 11 bedrooms (all h. & c.), etc.; good letting position; well-furnished.—Apply Fox & Sons (Hotel Dept.), 44/52, Old Christchurch Road, Bournemouth.

HOTEL AUCTION, SEPTEMBER 30 NEXT

BOURNEMOUTH. Flourishing Orthodox unlicensed hotel, "Grosvenor Court," West Cliff, well placed, just off sea front; 52 letting bedrooms, 13 staff rooms, handsome ballroom and dining hall, excellent lounges, private rooms; grounds with tennis lawn; offered with furnishings and equipment as complete going concern.—Auctioneers: Rumsey & Rumsey, Bournemouth.

VANE HOUSE, Greenhill, Hampstead (near tube station). Sale by auction at the premises on Monday, September 9 next, at 11 a.m., of the useful furniture and effects, including bedroom, drawing room, and dining room appointments, Persian and Turkish carpets, and rugs, pictures, china and glass, outdoor and domestic effects; on view September 7, 9.30 a.m. to 4 p.m. Catalogues (6d. each) of the Auctioneers, Maple & Co. Ltd., Tottenham Court Road, W.1, and 5, Grafton Street, W.1. (REGent 4685.)

By Order of Executors

WEST CLIFF, Bournemouth. One of the best of the smaller residences on the West Cliff. Attractive detached residence, Kent House, Marlborough Road, containing 5 principal bedrooms, 3 bathrooms, 4 secondary rooms, hall, 3 reception rooms, maids sitting room, etc.; services, central heating, etc.; double garage and delightful garden, in all nearly ¾ acre; vacant possession.—To be sold by Auction on September 20 next or privately beforehand. Auctioneers: Maple & Co., Ltd., 5, Grafton Street, London, W.1. ('Phone, REGent 4685.)

INVESTMENTS, FINANCIAL AND PARTNERSHIPS

EX-SERVICEMAN, single, with retail float 4,000, ladies' fashions or allied lines, seeks partner; any offers or suggestions considered.—Address, 2,078, Jewish Chronicle.

YOUNG man, single, recently demobilised, desires interest in any kind of progressive business; £2,000 capital available; must bear strictest investigation; also possesses option on valuable premises in main thoroughfare, E.11 district.—Address, 2,108, Jewish Chronicle.

BUSINESSES WANTED

WE sell retail and manufacturing businesses of every description; if you are contemplating selling, let a firm of repute deal with it on your behalf; specialising in London, Home and Southern Counties.—Write, 'phone, or call, Mendoza & Co., 3, Sidmouth Parade, Willesden, N.W.2. ('Phone WILlesden 6419/20.)

BUSINESSES FOR SALE

BOURNEMOUTH (Main Parkstone). Drapery, women's/children's wear, furs, millinery, materials, linens, haberdashery, fancy goods; moderate living accommodation; established 1886, large corner shop; new 21 years' lease or freehold.—Grower Bros., F.V.A., Grosvenor House, Seamoor Road, Bournemouth, W.

FOR SALE. Grocery and provision stores; audited accounts, progressive business; good reasons for selling; capital required approximately £7,000.—Apply, Messrs. Bartfield & Co., Incorporated Accountants, 25, Albion Place, Leeds, 1. ('Phone 31548-9.)

LADIES' and gents' tailors, etc., multiple position, Hampstead Garden Suburb, fully-fitted modern shop; low rent, £104 p.a. on lease; net profit £2,000 p.a.; price £1,500.—East, 19, Gerrard Street, W.1. (GERrard 5262.)

BUSINESS PREMISES, SHOPS, PROPERTY, ETC., TO LET OR FOR SALE

GOWN shop, with living accommodation, for sale, S.E., would exchange for flat or house, S.E. or S.W. preferred; cash adjustment.—Address, 2,167, Jewish Chronicle.

LOCK-UP shop to let, best part of Berwick Street; frontage 13 ft., depth 35 ft.; modern building; rent £150 exclusive; price £1,500 for 14 years' lease.—H. Collins & Co., 26, Sackville Street, W.1. (REGent 5577, 5 lines.)

MODERN houses for sale at Cricklewood, Golders Green, Hendon, and North-West suburbs; price from £2,000.—Lewis & Co., 163, Cricklewood Broadway, N.W.2. (GLAdstone 6337/8.)

FACTORIES FOR SALE OR TO LET

KING'S CROSS. Modern wharfside factory/warehouse, 31,000 sq. ft., ground floor, good loading; all services, sprinklers; £3,000 p.a. exclusive.

HOLLOWAY. Factory on four floors, 22,500 sq. ft.; electric goods lift; early possession; freehold £27,000.

BRIXTON. Modern factory, site area 25,000 sq. ft.; covered 12,000 sq. ft. on ground and 1st floor; canteen; central heating, concrete/wood floors; large yard; freehold £25,000.

E.1. Premises main road, 3,000/3,500 sq. ft.; basement, ground, and 1st floor; 2 entrances; lease 6 years; rent £200 p.a. exclusive; price for lease £1,000.

E.C.2. Factory/warehouse 2,500 sq. ft.; good loading hoists; 7 years' lease; £30 ground rent; lease for sale.

Apply for further particulars: Cyril Leonard & Co., Surveyors and Factory Agents, 52, Brook Street, W.1. ('Phone, MAYfair 8771.)

OLD STREET, E.C.1, factory area 2,500 square feet 5 floors, good loading, immediate possession, 7½ years' lease, for sale; ground rent £30 per annum.—Sole agents, Cyril Leonard & Co., 52, Brook Street, W.1. (MAY 8771.)

ARTICLES FOR SALE OR WANTED

BEST CASH prices paid for ladies' and gentlemen's left-off clothing, etc.—'Phone MAI. 9426 (Mrs. Marshom, 29, Carlton Mansions, W.9).

ELECTRIC irons, tested 1,000 volts, suitable for 200/250 volts, complete with connector and 3 yards 3-core flex, nickel-plated, weight 5 lbs.; send P.O. 27s. 11d., post paid, inclusive tax; money returned if not satisfied; a guaranteed product.—Church Electrical Co., Manufacturers, 55, Old Church Street, Chelsea, S.W.3.

LADY wishes to dispose of mink coat, beautiful quality and colour, new Tuxedo front.—'Phone PADdington 9481 before 11 a.m.

REFRIGERATORS, new household models, 5, 6, and 7 cu. ft. available for immediate delivery.—'Phone, GLAdstone 3978.

REFRIGERATOR, 4 gallon ice-cream storer, in perfect order, for sale.—'Phone, GLAdstone 3978.

THREE brand new, good quality, Wilton rugs, 54 ins. by 27 ins., £4 each.—Address, 2,055, Jewish Chronicle.

WANTED. Cast-off clothing of every description, pay more than anyone else; go anywhere, any time.—S. Dienstag. (MAIda Vale 1649.)

PROFESSIONAL

CITY chattered accountants wish to purchase small practice or single audits.—Address, 2,175, Jewish Chronicle.

MOTORS, Etc.

INVALID lady unable to wait for delivery of her new Austin 16, will offer £1,000 for similar car if low mileage and immediate delivery.—Write only, Miss Ireland, Secretary, 3, Portland Villas, Hove.

SHARE HOUSE OR FLAT

WAR widow, early thirties, wishes to share her modern luxury flat with another young lady.—Address, 2,051, Jewish Chronicle.

COMMUNAL NOTICES *continued from page 4*

PINNER DISTRICT MINYAN

BAAL Musaf required by the above Congregation for the forthcoming Festivals.—Apply, the Secretary, H. Lippman, 47, Bridle Road, Eastcote, Middlesex.

INITIATION SOCIETY

THE Annual General Meeting of the Subscribers to the Initiation Society will be held on Tuesday next, September 3, 1946, on the stage of the Adolph Tuck Hall, Woburn House, W.C.1, at 5.30 p.m.

N. L. Herman, Secretary.

JEWS' COLLEGE, LONDON
Woburn House, Tavistock Square, W.C.1

AN Examination for persons desiring to enter Jews' College will be held on October 21 next. Candidates desiring to sit for the examination should apply to the Secretary of the College, from whom full particulars regarding the syllabus, scheme of studies, and entrance forms can be obtained.—Applications for admission to the College should be received by the Secretary not later than Tuesday, October 1.—M. STEPHANY, Secretary.

NOTTING HILL SYNAGOGUE

COLLECTOR and Beadle required.—Write, stating age and qualifications to Secretary, 75/77, Audrey House, Ely Place, Holborn, E.C.1.

BOURNEMOUTH HEBREW CONGREGATION
Wootton Gardens, Bournemouth

SHOMER (full-time) for butcher shop required by Bournemouth Hebrew Congregation; must be able to porge and must have approval of Beth Din, London.—Applications to be sent to Secretary.

BRIGHTON AND HOVE SHECHITA BOARD

APPLICATIONS are invited for the position of Shochet/Shomer; must be proficient in porging.—Applicants should send particulars of age, experience, and salary expected to Hon. Secretary, Mr. S. Crook, 8, Temple Street, Brighton.

HOVE HEBREW CONGREGATION
Holland Road, Hove

THE Hon. Officers will be in attendance on Sundays before the Festivals, from 11 a.m. to 1 p.m., for the purpose of allotting seats. Overflow Services will be held in the Maccabi Hall, Rochester Gardens, and earliest application is imperative.

MIDDLESBROUGH HEBREW CONGREGATION

REQUIRED at once for the forthcoming Festivals, Baal Musaf and Baal Tekiah.—Apply, giving full particulars, to the Hon. Secretary, Mr. Nat. Craster, "Clipstone," 93, Cambridge Road, Linthorpe, Middlesbrough.

SOUTHPORT HEBREW CONGREGATION

THE Hon. Officers will be in attendance for the allocation of Holy-day seats (Overflow Services only), on the following Sundays: September 1, 8, 15, 22; during the hours of 10.30 a.m. to 12.30 p.m.

THE Rev. J. S. Zaiud, of Wallasey, has been appointed by the United Hebrew Congregation to officiate for the Holy-days at the Moortown Synagogue, Leeds.

PUBLIC NOTICES

ABRAHAM SCHULTZ, Deceased
Pursuant to the Trustee Act, 1925 (as amended)

ALL persons having claims against the Estate of Abraham Schultz late of 1a Hunton Court, Spitalfields in the County of London, who died on the 18th day of June 1945, and whose Will was proved on the 10th day of August 1946, are required to send written particulars to the undersigned by the 30th day of October 1946 after which date the Executor will distribute the Deceased's estate, having regard only to valid claims then notified.

DATED this 16th day of August 1946.

FREEMAN & CO.,
166/168, Bishopsgate, London, E.C.2.
Solicitors for the Executors.

FANNY STONE, Deceased
Pursuant to the Trustee Act 1925 Section 27

NOTICE is hereby given that all creditors or other persons having claims or demands against the estate of Fanny Stone, late of 34, Montpelier Road, Brighton, Sussex, who died on the 18th day of November 1945, and probate of whose Will has been granted out of the Principal Probate Registry, are hereby required to send particulars in writing of their claims to the undersigned on or before the 30th October 1946, after which date the Executors will distribute the assets of the Deceased having regard only to valid claims then notified.

DATED the 26th day of August 1946.

PHILIP TAYLOR & CO.,
245, Oxford Street, London, W.1.
Solicitors for the Executors.

re HEINRICH WOLF, Deceased
Pursuant to the Trustee Act 1925 (as amended)

ALL persons having claims against the Estate of Heinrich Wolf late of 105 Eton Hall, Eton College Road, Hampstead, London, N.W.3, Fur Merchant, who died on the 15th day of February 1946 and Administration to whose Estate (with Will annexed) was granted on the 15th day of August 1946 to Margarete Johanna Klara Wolf, the lawful widow and relict of the said deceased, are required to send written particulars to the undersigned by the 30th day of November 1946, after which date the Administratrix will distribute the Deceased's Estate, having regard only to valid claims then notified.

DATED this 20th day of August 1946.

JOSEPH DALTON, LL.B.,
32, Queen Victoria Street, E.C.4.
Solicitor for the Administratrix.

EDUCATIONAL

THE LONDON COLLEGE OF MUSIC
Great Marlborough Street, Regent Street, W.1.
DIRECTOR: DR. H. BROMLEY-DERBY, M.V.O.
PRIVATE TUITION AT MODERATE FEES IN PIANO, SINGING, VIOLIN, ORGAN, ELOCUTION, ETC.
PUBLIC EXAMINATIONS IN MUSIC AND ELOCUTION HELD IN APRIL, JULY, AND DECEMBER.
TEACHING PROSPECTUS OR EXAMINATION SYLLABUS ON APPLICATION TO THE SECRETARY
'PHONE: GER. 6120

MISS RACHEL OWEN, L.R.A.M., can accept a few pianoforte pupils.—25, Inglewood Road, W. Hampstead, N.W.6. ('Phone, mornings only HAMpstead 1627.)

OF interest to travellers and future emigrants to Palestine: Palestinian M.A. of Hebrew University undertakes rapid courses in Hebrew; child pupils also accepted.—Address, 2,174, Jewish Chronicle.

BUSINESS OPPORTUNITIES

WHOLESALE firm wishes to open a new manufacturing or merchandising business for home trade or export and will employ against salary and percentage a capable person who is able to make definite proposals and to manage the business.—Address, 2,060, Jewish Chronicle.

AGENCIES

AGENCIES wanted. Manufacturers' agent (Scotland), operating from Glasgow, wants other lines; only first-class firms requiring business-getter need apply.—I. Cowan, 117, Forth Street, Glasgow, S.1.

ESTABLISHED agents, calling on jewellers, stationers, drapers, babywear, fancy goods shops, on stores and co-ops., wanted for attractive side-lines (commission basis).—Address, 2,173, Jewish Chronicle.

OTHER COMMUNAL NOTICES ON PAGE 4; OTHER CLASSIFIED ADVERTISEMENTS ON PAGE 17

THE
Jewish Chronicle
THE ORGAN OF BRITISH JEWRY • INCORPORATING THE "JEWISH WORLD"

105th Year — Established 1841

POST: INLAND 1½d. ABROAD ½d.

FOR ANNOUNCEMENTS OF
BIRTHS, MARRIAGES, DEATHS, PERSONAL, Etc.
The PREPAID Charge
is a minimum of 17/6 for 20 words (or less) and 4/- for each additional 6 words (or less).

Mourning borders are charged for at double rates.

Other rates are as follows: Communal Notices, Synagogues, Charity Notices, etc., minimum 3 lines, 20/-, each succeeding line 5/-; Apartments, Board-residence, Wanted, minimum 4 lines, 15/-, each succeeding line 3/-; Businesses, etc., for sale, Educational, Houses, Flats, etc., to let or sell, Situations Vacant, minimum 4 lines, 20/-, each succeeding line 5/-; Board-residence vacant, Hotels, etc., 17/6 4 lines, 4/- each extra line; Situations Wanted, 7/6 4 lines, 1/6 each extra line; Medical and Trade, 20/- 4 lines, 5/- each extra line; Legal Notices, 30/- 5 lines, 7/6 each extra line; Auction and Property Sales, 20/- 4 lines, 5/- each extra line; Personal (trade announcements), 20 words 25/-, each succeeding 6 words (or less) 7/6.

Booking fee for Box Numbers 6d. extra.

Announcements under **SOCIAL AND PERSONAL** are charged at the minimum rate of **£4 4s.** for 45 words, each succeeding 9 words **£1 1s.** No charge is made for the heading.

Forthcoming Events, 5/- a line.

All announcements must be authenticated by the name and address of the sender and should be addressed to THE MANAGER.

Advertisements cannot be accepted by telephone.

Family announcements intended for the current week's issue must reach the Office not later than first post on **Tuesday** (births and deaths only, by first post Wednesday), except holiday weeks, when special times are announced.

Only recognised quotations are accepted for inclusion in family announcements.

THE JEWISH CHRONICLE reserves the right to refuse to insert any advertisement, even though accepted and paid for, and to make any alterations which may be necessary in order to maintain the standards of this newspaper.

Cheques, Postal Orders, etc., should be made payable to THE JEWISH CHRONICLE, and crossed "Westminster Bank."

TERMS OF SUBSCRIPTION (Post Free):

	1 year	6 months
United Kingdom	21/-	10/6
Foreign and Colonial	23/6	11/9
Canada	21/6	10/9

All subscriptions are payable in advance.

Owing to continuing war conditions no increase can be permitted in the number of copies reserved for subscribers. Applications accompanied by payment will be filed, and as subscribers drop out applicants will take their place in rotation.

All communications should be addressed to:
THE JEWISH CHRONICLE,
30, HIGH STREET, HIGH WYCOMBE, BUCKS.
Telephone No.: High Wycombe 900.

THE LONDON OFFICES are at
88, CHANCERY LANE, W.C.2.
Telephone No.: CHAncery 6381/2.
Telegraphic Address: JAECHRON HOLB., LONDON.
MANCHESTER Office: Northern Assurance Building, Albert Square, Manchester, 2 (BLAckfriars 7567).

In view of the paper shortage, announcements of family events, etc., will be, until further notice, limited to **three separate announcements** in any one issue of the paper.

BIRTHS

BRYANT.—A darling son, Tony Michael (Mendel), was born on Thursday, August 22, 1946, at Peartree Nursing Home, Welwyn Garden City, Herts, to Eva (née Aron) and Leslie Bryant. (First grandchild for Mr. and Mrs. Percy Bryant, née Peysner, Ripon, and great-grandchild for Mr. and Mrs. A. Juggler, Hull).

COHL.—On August 26, 1946, at Redhill Hospital, Edgware, a son (Mervyn David) to Betty (née Lessman), wife of Nat. Cohl, of 457a, Alexandra Avenue, Rayners Lane, Harrow.

GOODSON.—A daughter was born on Wednesday, August 21, 1946, at the Queen Charlotte's Maternity Hospital, to Toby, wife of Robert M. Goodson, of 197a, Lower Clapton Road, E.5.

HIRSCHBERG.—On Av 27, 5706 (August 24, 1946), at the Middlesex Hospital, to Minna (née Wilenitz) and Leon Hirschberg, a daughter (Shoshanna Margalit Sara).—52, Genesta Road, Westcliff-on-Sea.

HIRSCHBERG.—On August 22, 1946 (Av 25, 5706), at St. Asaph Hospital, to Sara (née Perlmann), wife of Walter Hirschberg, of 32, Princes Road, Liverpool, 8, a son (מנחם אשר).

HOPKINS.—On August 20, 1946, at the Queen Charlotte's Maternity Hospital, London, to Sophie, the wife of Gerald Hopkins, of 62, Fife Road, Kingston, a darling daughter (Linda Gail).

KITA.—A son (Stuart) was born on August 23, 1946, to Freda (née Briskman), wife of David Kita, of 61, Kyverdale Road, Stoke Newington, London, N.16.

LASSMAN.—A daughter (Diane Bernice) was born on August 13, 1946, to Mr. and Mrs. Frank Lewis Lassman (Betty Landau), of "Crete," Simplemarsh, Addlestone, Surrey.

MESSER.—A son (Derek Alan) was born on Monday, August 19, 1946, at the Bearsted Memorial Hospital, to Essie (née Cohen), wife of Nathan Messer, of 52, Fountayne Road, Clapton, N.16.

MITCHELL.—On August 25, 1946, at the Redcliffe Maternity Home, Hilton Lane, Prestwich, to Edna (née Stamm), wife of Flight Lieutenant Gerald A. Mitchell, a daughter (Patricia Ann).

PANTZER.—A daughter (Angela Mavis) was born on August 26, 1946, at Queen Charlotte's Hospital, to Betty (née Jay), wife of Reuben Pantzer, of 7, Henson Avenue, N.W.2 (a sister for Warren).

SANGER.—On August 26, 1946, twin daughters were born to Mr. and Mrs. Raphael B. Sanger, of 140, Waterloo Road, Manchester, 8.

SILVERSTON.—On August 23, 1946, at The Firs, Nottingham, to Patience (née Cahn), wife of J. V. Silverston, a daughter.

SIMONS.—On August 23, 1946, at the College Hill Nursing Home, Harrow Weald, to Minnie (née Posner), wife of Will Simons, a daughter (Sandra Elaine). (A sister for Maureen.)—64, Southdown Crescent, South Harrow.

STITCHER.—A daughter was born on Tuesday, August 20, 1946, at Strathlen's Nursing Home, Creighton Avenue, Muswell Hill, to Renee (née Finer), wife of Eric M. Stitcher, M.B.E., of 60, Mount Pleasant Lane, Upper Clapton, E.5 (a sister for Michael and Susan).

BARMITZVAH

BEST.—David Kalman, only son of Israel (Srolly) Best, of 28, Overlea Road, Clapton Common, E.5, and recently of Liverpool, will read a portion of the Law (Maftir) and Haftara at the New Synagogue, Egerton Road, Stamford Hill, N.16, on Saturday, September 7, 1946. "At Home" to relatives and friends on Sunday, September 8, from 3 to 6 p.m.

BIRD.—Henry, only son of Mr. and Mrs. Sydney Bird, of 5, Brook Avenue, Edgware, and only grandson of Mr. and Mrs. Sam. Jeyes, of 42, High Street North, East Ham, E.6, read Maftir and Haftara at the Edgware Synagogue, Mowbray Road, on August 24, 1946.

Barmitzvah—(*Continued*)

BRENNER.—Alan Maurice, only son of Mr. and Mrs. Barnett Brenner, of 24, Westminster Gardens, Barkingside, will read a portion of the Law on Saturday, August 31, 1946, at the Ilford and District Synagogue, Beehive Lane, Ilford.

GLAZER.—Donald, younger son of Mr. and Mrs. R. Glazer, of 80, Warwick Avenue, Edgware, will read a portion of the Law on Saturday, August 31, 1946, at the Edgware Synagogue, Mowbray Road, Edgware, Middlesex.

GOLDBERG.—David Myer, son of Mr. and Mrs. Samuel S. Goldberg, 130, Camphill Avenue, Langside, Glasgow, will read Maftir and Haftara on Saturday, August 31, 1946, at the Queen's Park Synagogue, Lochleven Road, Glasgow.

GOLDSTEIN.—Harvey (Boy-Boy), only son of Mr. and Mrs. S. Goldstein, of 133, Castlewood Road, N.15, will read a portion of the Law at Egerton Road Synagogue on August 31, 1946.

GORDON.—Lionel, only son of Mr. and Mrs. A. Gordon, of 36, Oldhill Street, London, N.16, will read Maftir and Haftara on Saturday, September 7, 1946, at Stamford Hill Beth Hamedrash, 26, Lampard Grove, N.16.

GOTTLIEB.—Ronald, younger son of Mr. and Mrs. Michael Gottlieb, of 57, Hillside, Horsham, Sussex, will read a portion of the Law on Saturday, September 7, 1946, at the New Synagogue, Egerton Road, N.16.

HARRIS.—Michael, only son of Mr. and Mrs. Moss Harris, 71a, Wrottesley Road, Willesden, N.W.10, will read Maftir and Haftara on August 31, 1946, at the Willesden Synagogue. Reception at the Synagogue Hall on Sunday, September 1.

ISAACS.—Stanley Irvyn, only son of the Rev. Philip and Mrs. Isaacs, 123, Moseley Avenue, Coventry, will read Maftir and Haftara on August 31, 1946, at the Barras Lane Synagogue, Coventry.

LITTMAN.—Tony, elder son of Mr. and Mrs. Louis Littman, "The Lodge," Upminster Road, Rainham, Essex, will read Maftir and Haftara at the Clapton Synagogue, Lea Bridge Road, E.5, on Saturday, August 31, 1946.

ENGAGEMENTS

CAPLIN : GOLDSTEIN.—Mr. and Mrs. N. Caplin, of 49, Cephas Avenue, E.1, announce the engagement of their only daughter, Lillian, to Leonard, elder son of Mr. and Mrs. J. Goldstein, of 12, Eaglet Place, E.1.

DIAMOND : SOLOVITCH.—The engagement is announced of Zena, eldest daughter of Mr. and Mrs. W. Diamond, of 21, Greenwich Church Street, S.E.10, to Charles, only son of Mr. and Mrs. A. Solovitch, of 2, Brampton Grove, Wembley Park, Middlesex.

DONN : GLASS.—The engagement is announced of Tilly, daughter of Mr. and Mrs. A. Donn, of 24, Carbroke House, E.9, to Henry, son of Mr. and Mrs. E. Glass, of 89, Downs Road, E.5.

FISHMAN : SHAPIRO.—The engagement is announced of Albert Fishman, of Llanelly, S. Wales, son of Mr. and Mrs. M. Fitchman, of 32, Claremont Road, Forest Gate, E.7, to Fay, daughter of the late Mr. and Mrs. Simon Shapiro, of 190, Lauderdale Mansions, Maida Vale, W.9.

FREEDMAN : SACKS.—The engagement is announced of Beatrice, second daughter of Mrs. and the late Mr. Freedman, of 47, Finsbury Park Road (late of 150, Stamford Hill, N.16), to Harold, eldest son of Mr. and Mrs. Lionel Sacks, of 90, Mount Pleasant Road, Willesden.

LEVENE : SILVERSTON.—The engagement is announced of Tilly, only daughter of Mr. and Mrs. P. Levene, of 19, Alverstone Road, Wembley Park, to Julius, son of Mr. and Mrs. J. Silverston, of 46, Edwards Road, Bow, E.3.

LEVEY : MARKS.—The engagement is announced of Edward (Ted), son of the late Mr. and Mrs. W. Levey, of Newcastle, to Florrie, daughter of Mr. and Mrs. I. S. Marks, of 12, Lynford Gardens, Edgware, Middlesex (late of Newport, Mon.).

LEVY : BENSON.—The engagement is announced of Jacqueline, daughter of Mr. and Mrs. W. Levy, of 62, Salisbury Road, Liverpool, 15, to Bernard, youngest son of Mr. and Mrs. J. Benson, of 212, Chippinghouse Road, Sheffield, 7.

MITCHELL : ROSENBERG.—The engagement is announced of Sylvia, eldest daughter of Mr. and Mrs. J. Mitchell, of 276, Liverpool Road, Patricroft, near Manchester, to Louis, son of the late Mr. and Mrs. A. Rosenberg, of 76, Waterloo Road, Manchester, 8. American papers, please copy.

MORAN : ZIMMERMAN.—The engagement is announced of James (Jimmy), youngest son of Mrs. L. Moran and the late Mr. A. Moran, of 56, Mexborough Street, Leeds, to Julia, youngest daughter of Mr. and Mrs. H. Zimmerman, of 28, Avenue Hill, Leeds, 7.

TURNBERG : MISKIE.—The engagement is announced of Monte (Mendy), son of Mr. and Mrs. Nathan Turnberg, of 13, Woodlands Avenue, Higher Broughton, Salford, 7, to Millie, daughter of Mr. and Mrs. M. Miskie, of 4, Hillwood Avenue, Higher Crumpsall, Manchester.

WEINSTEIN : MAZZER.—The engagement is announced of Jean, daughter of Mr. and Mrs. J. Weinstein, of 26, Windsor Road, Prestwich, to Michael Mazzer, son of Mrs. R. Mazzer, of Commercial Road, London, E.1.

FORTHCOMING MARRIAGES

ELSOFFER : MYERS.—A marriage has been arranged and will take place quietly in London on Thursday, September 5, 1946, of George Elsoffer, of Palestine, to Brenda Myers, of 143, Clarence Gate Gardens, N.W.1, elder daughter of Mrs. Queenie Myers and granddaughter of the late Mr. Siegmond Cohen and of Mrs. F. Boss Price.

MARRIAGES

BERKOVITCH : WITTNER.—The marriage of Miriam, only daughter of Mr. and Mrs. Nathan Berkovitch, of 1, Fort Road, Prestwich, Manchester, to Sol, younger son of Mr. and Mrs. J. Wittner, of Str. Egalitatei 8, Galatz, Rumania, was solemnised on Wednesday, August 7, 1946 (corresponding with Menachem-Av 10), at the Holy Law Synagogue, Prestwich, by the Revs. L. Glickman and A. H. Gross.

FELSTEIN : ROTHE.—The marriage was solemnised at Singer's Hill Synagogue, Birmingham, on Sunday, August 18, 1946, of Neville, only son of Mr. and Mrs. Louis Felstein, of Leicester, to Pauline, youngest daughter of Mr. and Mrs. Rothe, of Dudley.

FINEBERG : KAMINSKY.—The marriage was solemnised at the New Synagogue, Cheetham Hill Road, Manchester, on August 15, 1946, of Ralph, son of Mr. H. Fineberg and the late Mrs. Fineberg, to Anita, daughter of Mr. and Mrs. S. Kaminsky, granddaughter of Mrs. Jane Pickles and the late Mr. Lazarus Pickles, 91, Albert Avenue, Prestwich. American papers, please copy.

Marriages—(*Continued*)

GILBERT : ROSEN.—The marriage was solemnised at Stoke Newington Town Hall on Thursday, August 29, 1946, of Harry Gilbert to Ruth Rosen. The Civil Ceremony took place on June 7, 1946.—53, Grove Hall Court, N.W.8.

GOLDBERG : WALTERS.—The marriage was solemnised in Sydney on August 11, 1946, of A/B Harry Goldberg, son of Mr. and Mrs. Goldberg, of 39, Westcotes Drive, Leicester, to Miss Josie Walters, daughter of Mr. and Mrs. Walters, of 16, The Avenue, Rosebay, Sydney, Australia.

SILVER WEDDINGS

Mr. and Mrs. J. Allan (Stella Frenk), 36, Devonshire Road, Bolton, wish to announce the 25th anniversary of their marriage. "At Home" on Sunday evening, September 8, 1946.

Mr. and Mrs. I. Barnett (Ettie Cosovski) have pleasure in announcing the 25th anniversary of their wedding on August 24, 1946.—9, Mosslee Avenue, Manchester, 8.

Mr. and Mrs. N. B. Block (Katie Cohen, Portsmouth) have great pleasure in announcing their Silver Wedding on August 29, 1946.—185, Anson Road, London, N.W.2.

COHEN.—Mr. and Mrs. J. Cohen (Rose Mendelbaum) have great pleasure in announcing the 25th anniversary of their wedding on August 30, 1946.—86, Lordship Park, N.16.

FOX : YENUSH.—On August 31, 1921, at Philpot Street Synagogue, Emmanuel B. Fox to Frances Yenush. Festivities postponed through recent bereavement.—17, Tarranbrae, Willesden Lane, N.W.6.

In view of the continued rationing of paper sizes, it will be necessary to restrict this year again the space available for the insertion of

NEW YEAR GREETINGS

It may also be necessary to "spread" publication of greetings announcements over a number of weeks. Readers desiring the insertion of their announcements before the New Year (September 26) are advised to send them in as early as possible so as to secure the earliest available space. It is hoped to allot some space to the publication of the first greetings in the issue of September 6.

The charge for New Year greetings announcements (which must be prepaid) is 15s. for the first 20 words, and 3s. for each additional 6 words or less.

Owing to certain technical difficulties, Hebrew letters, it is deeply regretted, cannot be inserted in the body of the announcements.

Mr. and Mrs. D. Freedman (Hettie Starke) attain their 25th anniversary on August 30, 1946.—31, Leadale Road, Stamford Hill, N.16.

HARRIS : HELLINGER.—On September 1, 1921, Samuel Harris to Ethel Rebecca Hellinger.—12, Evesham House, Old Ford Road, E.2.

MARTELL.—Mr. and Mrs. M. Martell (Bella Blackman), 25, Menelik Road, West Hampstead, N.W.2, have pleasure in announcing the 25th anniversary of their marriage on September 5, 1946.

MYDAT : MOROWITZ.—Mr. and Mrs. H. Mydat, of 26, Chessington Avenue, Finchley, N.3, have great pleasure in announcing the celebration of their Silver Wedding on Ellul 3, 5706 (September 6, 1946). No festivities.

PERLSTON.—Mr. and Mrs. Jack Perlston (Cecily Cohen), of 43, Woodstock Avenue, Golders Green, N.W.11, attain the 25th anniversary of their wedding on August 30, 1946.

Mr. and Mrs. Isaac Stella (Alice Bercovitch), of 191, Brooke Road, Clapton, have pleasure in announcing their Silver Wedding on September 6, 1946.

WALLIS : DAVIDSON.—On September 1, 1921, at St. John's Wood Synagogue, Laurie Wallis to Winifred (Muffie) Davidson. Present address, 52, St. Margaret's Road, Twickenham, Middlesex.

GOLDEN WEDDINGS

GALINSKI : NEWMAN.—On ז׳ אלול תרנ״ו (corresponding with August 11, 1896), at the Great Synagogue, London, David Galinski to Ray Newman.—"The Homestead," 135, Clapton Common, London, E.5.

DEATHS

BALCON.—On August 22, 1946, at Hove, Louis Balcon, of Birmingham, in his 90th year.

BANK.—On Monday, August 19, 1946, Henry Bank, of 151, Northumberland Park, Tottenham, London, N.17, passed peacefully away. Deeply mourned by his wife, Annie, sons, daughters, sons-in-law, daughters-in-law, grandchildren, Mechutanim, and a large circle of friends.

BENSON.—On Sunday, August 25, 1946 (Av 28, 5706), Rachel, beloved wife of Harry Benson. Deeply mourned by her sorrowing husband and children, Maurice, Phyllis, and Sylvia, mother-in-law, Mrs. Obritski, sisters, Esther (Mrs. Cohen), Annie (Mrs. Berck), Sarah (Mrs. Simons), and Lily (Mrs. Gelberg), brothers, Harry, Israel, Simon and Woolf Finfer, and a large circle of relatives and friends. Shiva at 237, Evelyn Court, Amhurst Road, E.8, terminates Monday. American papers, please copy. ת״נ״צ״ב״ה.

BINDER.—On August 8, 1946, with tragic suddenness, Leonard Binder, 120, Wigmore Street, W.1. Never to be forgotten by his heartbroken Netta. "Mum." Rest in peace.

GASSMAN.—On Sunday, August 25, 1946, at 8, Castelnau, Barnes, S.W.13, Dora, beloved wife of Isaac Gassman. Deeply mourned by her husband, children, grandchildren, brothers, sisters, son-in-law, and daughters-in-law.

FELTSER.—On August 13, 1946, Annie, the beloved wife of Davis Feltser, peacefully passed away. Deeply mourned by her heartbroken husband, sons, daughters, sons-in-law, daughters-in-law, grandchildren, Mechutanim, and a large circle of friends. A treasure taken from us, but will remain in our hearts. May her dear soul rest in peace.—5, Moor Path, Luton, Beds.

FINEBERG.—On August 24, 1946, Nellie Fineberg (née Lubin) passed peacefully away. Deeply mourned by her heartbroken husband (Jacob Fineberg, Leeds), son, Jack, daughter Renee, brother and sisters, Leonard, Fanny, Edith, and Ethel, granddaughter, Hilary, relatives, and friends. May God give her eternal peace. Shiva at 352, Devonshire Road, Blackpool, N.

HANKIN.—On Saturday, August 24, 1946, with tragic suddenness, Harris Hankin, devoted husband of Mary. Sadly missed by his heartbroken wife, daughters, Anne (Malin), Faye (Zeitah), and Marty, sons-in-law, and granddaughters.—11, Gordon Road, Finchley, N.3.

HOPTON.—On August 19, 1946, the result of a motor accident, Elaine Ruth, aged 17, beloved younger daughter of Mr. and Mrs. J. I. Hopton, of 12, Bank End Lane, Huddersfield. Deeply mourned by her father, mother, and sister, Cecily.

HOPTON.—On August 19, 1946, at Wrexham, Elaine Ruth, aged 17, of Huddersfield. Deeply mourned by her sorrowing uncles, aunts, and cousins in Leeds, Sutton, and Stockton-on-Tees.

JOSEPH.—On Sunday, August 25, 1946, at 65, Penylan Road, Cardiff, Solomon Hyman Joseph passed away suddenly. Deeply mourned by his devoted wife and sons.

MORRIS.—On August 22, 1946, Dr. Jack Morris, of "Neovita," 65, The Droveway, Hove, 4, dearly beloved husband of Rachel. Deeply mourned by his broken-hearted wife, mother, sister, brothers, relatives, and friends. May his dear soul rest in peace. Shiva at 217, Jamaica Road, Bermondsey, S.E.16.

Deaths—(*Continued*)

MICHAELS.—On August 26, 1946, Michael Michaels (formerly of 20a, Newcastle Place, Aldgate), beloved husband of Rose, father of Tilly (Moreberg), Jack, Bernard, Freda (Davis), Annie (Fletcher), brother of Ephraim, Ada (Harris) (Shiva at 120, Castlewood Road, Stamford Hill), Abraham (Shiva at 30, Carisbrooke Road, Luton), Milly (Richardson), Lena (Barnett) (Shiva at 30, Farm Road, Edgware). Deeply mourned by his devoted wife, children, brothers, sisters, daughters-in-law, sons-in-law, brothers-in-law, sisters-in-law, grandchildren, relatives, and a large circle of friends.

ROMANOFSKY.—On Friday, August 23, 1946, at her home, 11, Blenheim Road, Bradford, Rosa, beloved wife of A. H. Romanofsky and mother of Mercy and Joseph. Deeply mourned.

ROSENBERG.—On Sunday, August 11, 1946, after a long illness, Bertha Rosenberg, beloved wife of Samuel. Deeply mourned by husband, sons, and relatives. May her dear soul rest in peace.—45, First Avenue, Westcliff-on-Sea.

SHELDON.—On August 22, 1946, Rosa, dearly beloved wife of Jack Sheldon, of 38, Hamilton Avenue, Leeds. Deeply mourned by sorrowing husband, sons, sisters, brothers, daughter-in-law, and grandchild. May her dear soul rest in peace.

SILVERMAN.—On August 21, 1946 (Av 24, 5706), Isaac Silverman, יצחק ב״ר יואל dearly beloved husband of Hannah, adored father of Joseph, Barnet, Hyman, Gertie, Esther, and Ada. Deeply mourned by his devoted wife, sons, daughters, sons-in-law, daughter-in-law, and grandchildren.—58, Devon Street, Liverpool.

SIMANS.—On August 21, 1946, at a Harrogate nursing home, Jane Simans, dearly loved wife of the late H. M. Simans. Deeply mourned by her son, Monty, daughters, Ruby Phillips, Phyllis Rose, and family.—102, Pannal Ash Road, Harrogate.

SINGER.—On August 23, 1946, Samuel Singer, 21, Albert Gardens, E.1, passed peacefully away. Mourned by his loving wife, Rachel, sons, Isaac, Harry, and Joseph, daughters, Millie, Cissie, Jennie, and Lottie, sons-in-law, daughter-in-law, grandchildren, brothers, sisters-in-law, relatives, and friends. Always remembered as a devoted husband and father, and friend of all. May his dear soul rest in peace.

SINGER.—Samuel Singer, after a very sudden illness, darling "Daddy" of Jennie and Lottie, beloved father-in-law of Victor and Sidney Barnett, dearest "Zaida" of Peter, Pamela, and Joy.

SINGER.—Samuel Singer, dear friend and Mechutan of Michael and Rebecca Barnett. A great loss and sincere sorrow.

DIED ON SERVICE

SIMONS.—On August 11, 1946, whilst serving with the B.A.O.R., Faulk Emanuel Simons, dearly loved son of Nathan Myer Simons and Hilda Mary Simons, of 14, Manor Park Gardens, Edgware, and grandson of Louis Bowman and Betsy Bowman, of 67, Heathland Road, Stamford Hill, N. Deeply mourned by all. His memory will remain in our hearts.

IN MEMORIAM

DIED ON SERVICE

HORNE.—In proud and loving memory of our only son (and brother of Geraldine) Pilot-Officer Aubrey A. Horne, R.A.F.V.R., who **gave his life** in the service of his country, August 27, 1941. He will live for ever in our hearts.—"Mum" and "Dad."

KLUSKY.—Everlasting memories of our darling son, Gerald, who has been reported buried in Holland after an operational flight on August 29/30, 1941. Not yesterday or to-day, but always in our thoughts. No time can heal so great a sadness.—"Mum" and "Dad."

KLUSKY.—Treasured memories of our dear brother, Gerald, who **failed to return** from operational flight August 29/30, 1941. Always in our thoughts.—Ethel and Jack Drake.

KLUSKY.—Cherished memories of our dear brother, Gerald, who **failed to return** from a raid on enemy territory the night of August 29/30, 1941. Always remembered by Lionel and Myra.

MAISSEL.—In proud and loving memory of our darling son and brother, Jack Cecil Maissel, who **laid down his life** in Italy September 9, 1943 (Ellul 9, 5703).

NOAR.—In proud and loving memory of our dearly loved son and brother, Sgt. Bomber Joseph Noar, R.A.F.V.R., **killed** August 31, 1943. With a cheery smile and wave of the hand, he has wandered into another land.—69, Cavendish Road, Salford, 8.

ALTMAN.—In ever loving memory of our beloved mother, Muriel Altman, who passed away September 2, 1931.

BROTMAN.—In loving and cherished memory of our dear parents, Morris and Peppi Brotman. Gone from our sight, but always in our hearts. For ever mourned by their sons, daughters, sons-in-law, daughters-in-law, and grandchildren.—19, Parkway, N.W.11.

Continued on next page

ALLIANCE ASSURANCE CO. LTD.

HEAD OFFICE:
BARTHOLOMEW LANE, LONDON, E.C.2
Established 1824

LIFE ASSURANCES OF ALL KINDS

Policies (with and without profits)
Estate Duty Policies - - Family Protection
Children's Deferred Assurances and Educational Endowments - - - - Annuities

The company undertakes the duties of Executor and Trustee

In Memoriam—(*Continued*)

DRUKER.—In ever loving memory of our dear husband, father, and grandfather, Israel Druker, who died Elul 4, 5700 (September 7, 1940). Always in the hearts of his wife, Rebecca, sons, Morrice and Arthur, daughters, Ann and Eva, sons-in-law, Eli and Sidney, daughter-in-law, Lillian, and grandchildren, Judith and Malcolm. May his soul rest in everlasting peace.—17, Upper Cavehill Road, Belfast.

DRUKER.—In treasured memory of our dear brother-in-law who passed away Elul 4, 5700 (September 7, 1940). Always remembered in our hearts.—Mr. and Mrs. Silver and son, 79, Victoria Park Road, E.9.

FALK.—Most treasured memories of Hannah, who passed away aged 19. Never to be forgotten by "Daddy," Freda, and Lawrence.

FRIEZE.—In loving memory of my dear mother, Mrs. Elizabeth Frieze, killed by enemy action, September 3, 1940. Sadly missed by her son, Alf, and daughter-in-law, Millie, and grandchildren, Stanley, Sheila, and Stephen. May her dear soul rest in peace.

GOLDSTEIN.—Elul 7. To-day and every day, with ceaseless thoughts of loving pride and reverence, we mourn the loss of Abraham, darling husband of Eva, and adored "Daddy," "Grandpa" and great-"grandpa."—8, Holne Chase, Winnington Road, N.2.

GOLDSTEIN.—The staff of A. Goldstein, Ltd., 14/20, Alie Street, E.1, deeply mourn the irreparable loss of their dearly beloved Director, Mr. A. Goldstein, whose place in their hearts will never be filled. His treasured memory will for ever remain. May his dear soul rest in peace.

GOULD.—In loving and unfading memory of Harry Gould, dearly beloved husband and father, who passed peacefully away September 3, 1943. Sadly missed and ever in the thoughts of his loving wife and sons.—"Huntspill," Broughton Park, Manchester.

GROSE.—In loving memory of Louis Grose, who died August 31, 1940. Deeply mourned by his loving wife, brother, relatives, and friends. May his dear soul rest in peace.

GROSSMAN.—In cherished and unfading memory of our darling daughter and sister, Sophie, who was taken from us August 31, 1940, aged 27. Until memory fades and life departs she will live for ever in our hearts. From her heartbroken parents, Mr. and Mrs. H. Grossman, sisters, Ethel and Kitty, brothers, Samuel, Nathan, Israel, and Sydney. May her dear soul rest in everlasting peace.—35, Warwick Court, Clapton, E.5.

HILLELSON.—In loving and cherished memory of our dear "Dad," Sol. Hillelson, who passed away September 1, 1935; and our loving brother, Sergeant Pilot Leslie Henry Hillelson, killed on active service October 21, 1940. May their dear souls rest in everlasting peace.—Cyril and Gertrude, "Sylwed," Grimsby.

HOFFENBERG.—Losing memories of Jack Hoffenberg, so suddenly taken away on August 26, 1944. So lonely.—Sara, 210, Ecclesall Road, Sheffield.

KREMNER.—In loving memory of Louis Kremner, who died August 29, 1940. Sadly missed by his sons, brothers, sisters, relatives, and friends. May his dear soul rest in peace.

LEVINSON.—In cherished and loving memory of Eva. Ever remembered by her mother, sisters, and brothers-in-law.

LURIE.—In loving and cherished memory of our dear wife and mother, Rachael Lurie, who passed away Elul 6, 5703 (September 6, 1943). Always remembered by her dear husband, son, daughters, daughters-in-law, sons-in-law, and grandchildren. May her dear soul rest in peace.—63, Kenilworth Road, Newcastle-on-Tyne.

PRAGER.—In loving memory of Hyman Prager, beloved husband and father. Deeply missed by his devoted wife, daughters, sons-in-law, grandchildren, and friends.—17, Rookwood Road, Stamford Hill, N. (late Dublin).

SAIPE.—In treasured remembrance of our beloved brother, Maurice, who died August 19, 1941 (Av 26, 5701). For ever in our thoughts and hearts.—Lillie, Leah, Carrie, and Ernest, Leeds.

SAIPE.—Treasured memories of Maurice, who passed away August 19, 1941 (Av 26, 5701). Loving husband of Gertrude, and darling "Daddy" of Rhoda and father-in-law of Morris Dobkin. Ever in our thoughts.—6, St. Martin's Terrace, Leeds, 7.

SAMUELS.—Annie Rachel. Precious memory of our beloved mother, August 27, 1944.—Liverpool.

SMITH.—In ever loving and unfading memory of my darling husband, Harry Smith, who passed away August 22, 1944. For ever in my heart and in my thoughts. So sadly missed by all. May his dear soul rest in peace.—7, Aylestone Avenue, N.W.6.

ACIDITY BEATEN

BY THESE TWO TABLETS

IN

It's no laughing matter when an attack of acid indigestion gets you. But you can restore peace to your tum, and the smile to your face, with Rennies, the remedy that settles acidity quickly and easily.

In record time the 15 important ingredients in Rennies neutralize excess acid. Then, searing heartburn, pain, discomfort disappear.

And just think of the convenience! Renn'es are tablets, pleasant-tasting, and all you have to do is suck a couple, one after the other, just like sweets. They are separately wrapped so you carry them loose in your pocket or handbag. With Rennies in your pocket you're ready for any attack no matter where you are.

Get Rennies today from your chemist's, 25 for 7d. (tax included). If Rennies don't shift your indigestion, it's high time you saw your doctor about it.

DIGESTIF RENNIES 25 FOR 7D TAX INC

In Memoriam—(*Continued*)

TROPP.—Loving and cherished memories of our dear husband and "Daddy," Samuel Tropp, who passed away August 28, 1943 (Av 27, 5703). Never to be forgotten by his wife, Sarah, and children.—18, Ridge Hill, Golders Green, N.W.11.

TROPP.—In everlasting memory of my beloved "Daddy," Samuel Tropp, who passed away Av 27, 5703. For ever missed by his eldest daughter, Frances Pinsker, son-in-law, Nat., and grandchildren, Helena and Warren. A daily thought, a life-long sorrow.—175, Hendon Way, Golders Green, N.W.11.

MEMORIAL STONES

SUNDAY, SEPTEMBER 1

BLOOM.—The memorial stone in loving memory of the late Jacob Bloom, of 180, Old Montague Street, E.1, will be consecrated at Edmonton Cemetery on Sunday, September 1, 1946, at 4 p.m.

COHEN.—The memorial stone in memory of the late Hyman Cohen will be consecrated at Edmonton Cemetery on September 1, 1946, at 1 p.m. Will relatives and friends accept this as the only intimation.—8, Darenth Road, N.16.

COHEN.—The tombstone in treasured and loving memory of the late Leah Cohen, of 56, Ashfield Street (late Rutland Street, E.1), will be consecrated at Rainham Burial Ground, Upminster Road, Rainham, Essex, on Sunday, September 1, 1946, at 2.30 p.m. Relatives and friends please regard this as the only intimation.

DECKNOFSKY.—The memorial stone in loved, honoured, and respected memory of Ann Decknofsky is being consecrated at Edmonton Cemetery on Sunday, September 1, 1946, at 2.45 p.m. Will relatives and friends please accept this as the only intimation.

DEICHOWSKY.—The memorial stone in loving memory of the late Benjamin Lewis Deichowsky, of 72, Brick Lane, will be consecrated at Edmonton Cemetery on Sunday, September 1, 1946, at 3 p.m.

DYWIEN-ROSEN.—The memorial stone in loving memory of our dear father, Israel Dywien, will be consecrated at Carterhatch Lane Cemetery, Enfield, on Sunday, September 1, 1946, at 3 p.m. This is the only intimation.

FOX.—The memorial stone in loving memory of Julius Fox will be consecrated at Willesden Cemetery on Sunday, September 1, 1946, at 4.30 p.m. Only intimation.—130, London Road, Wembley.

FREEDMAN.—The tombstone in loving memory of Samuel Freedman will be consecrated at Edmonton Cemetery on Sunday, September 1, 1946, at 3.30 p.m.—23, Chalgrove Gardens, Finchley, N.3.

GOLDSTEIN.—The consecration of the memorial stone in loving memory of our dear mother, Annie Goldstein (late of Woolwich), will take place at the Willesden Jewish Cemetery on Sunday, September 1, 1946, at 3 p.m.

GOODMAN.—The memorial stone in memory of the late Myer Goodman (formerly of Durlston Road, Upper Clapton) will be consecrated at Plashet Cemetery, Manor Park, on Sunday, September 1, 1946, at 4 p.m.—27, Granville Road, Hove.

GORING.—The memorial in loving memory of Stanley H. E. Goring will be consecrated at the Jewish Cemetery, Willesden, on September 1, 1946, at 2.30 p.m.

KAPINSKY.—The consecration of the memorial stone to the late Mr. Lewis Kapinsky (Lewis) and the late Mrs. Jessie Kapinsky (Lewis) will take place at the Brighton Cemetery on Sunday, September 1, 1946, at 3 p.m.

MARKOVITCH.—The memorial stone in loving memory of our dear mother, Annie Markovitch, will be consecrated at Marlow Road Cemetery, East Ham, on Sunday, September 1, 1946, at 3 p.m.—205a, High Road, N.2.

NELKEN.—The memorial stone in loving and sacred memory of our darling husband and father, Emile Nelken, 352, Walworth Road, S.E., will be consecrated on Sunday, September 1, 1946, at Willesden Cemetery at 4 p.m. Relatives and friends please accept this as the only intimation.

OLDSTEIN.—The memorial stone in loving memory of the late Kitty Oldstein (Carla Steep) will be consecrated at Edmonton Cemetery on Sunday, September 1, 1946, at 2.15 p.m. Will relatives and friends please accept this as the only intimation.

SCHMALTZMAN.—The memorial stone of the late Mrs. Polly Schmaltzman will be consecrated at Streatham Cemetery on September 1, 1946, at 1 p.m. Will relatives and friends kindly accept this as the only intimation. Cars will leave 23, Heneage Street, at 12.30 p.m.

SOBER.—The consecration of the memorial stone in loving memory of our dear mother, Chaya Golda Soberski, will take place at the Edmonton Cemetery on Sunday, September 1, 1946, at 3 p.m.

STYLE.—The memorial stone to the memory of the late Ethel Style will be consecrated at Bevendean Cemetery, Brighton, on Sunday, September 1, 1946, at 3.30 p.m.—46, Montpelier Road, Brighton.

SUNDAY, SEPTEMBER 8

ABRAHAMS.—The memorial stone in loving memory of our dear father and mother, Barnett and Fanny Abrahams, late of Tottenham Court Road, will be consecrated at Streatham Cemetery on Sunday, September 8, 1946, at 3 p.m.

BOLCHOVER.—The memorial stone in loving memory of our dear mother, Fanny Bolchover, will be consecrated on Sunday, September 8, 1946, at the Whitefield Cemetery, Manchester, at noon.—2, Hillingdon Road, Whitefield, Manchester.

COHEN.—The memorial stone to the dear and everlasting memory of the late Harris Cohen, loving husband of Jane Cohen and devoted father of Annie (Lutchner), Milly (Rosenfield), Maurice, and Woolfe, will take place at Blackley Cemetery, on Sunday, September 8, 1946. Conveyance will leave Warsaw Synagogue, Bell Street, Cheetham, at 11 a.m.—3, Thirlmere Street, Cheetham, Manchester.

COHEN.—The tombstone in loving memory of our dear mother, Rebecca Cohen, and brother, Abraham (Abe) Cohen, will be consecrated on Sunday, September 8, 1946, at 3 p.m. at the Edmonton Cemetery.—87, Beechwood Avenue, St. Albans, Herts.

DERSCH.—The tombstone in memory of the late Harry Dersch will be consecrated on Sunday, September 8, 1946, at 3 p.m., at Willesden Cemetery, Beaconsfield Road, N.W.10.

DOBKIN.—The tombstone consecration in loving memory of Rachel Dobkin will take place at Edmonton Cemetery on Sunday, September 8, 1946, at 2.30 p.m. Will relatives and friends please accept this as the only intimation.—Dubinsky, 35, Walton Flats, Shoreditch.

FRANKS.—The memorial stone in loving memory of the late Annie Franks (formerly of 17, Berwick Street) will be consecrated at Willesden Cemetery on Sunday, September 8, 1946, at 4 p.m.—54, Kenneth Crescent, Willesden, N.W.2.

GILLOW.—The consecration of the memorial stone in loving memory of Abraham Gillow, our beloved husband and father, will take place at Bishopwearmouth Cemetery, Sunderland, on Sunday, September 8, 1946, at 3 p.m. Will relatives and friends please accept this as the only intimation.—17, Belle Vue Park, Sunderland.

GRAFF.—The consecration of the memorial stone in loving memory of Barnet Graff, our beloved husband and father, will take place at the Long Lane Cemetery, Liverpool, on Sunday, September 8, 1946, at 12.30 p.m.

Memorial Stones—(*Continued*)

KLETZ.—The memorial to the late Mr. Louis Kletz will be unveiled at the Rainsough Cemetery, Prestwich, on Sunday, September 8, 1946, at 3 p.m., followed by the unveiling of a tablet at the Homes for Aged at 3.45 p.m.

LEAF.—The memorial stone in memory of our brother, the late Julius (Jack) Leaf, will be consecrated at Enfield Cemetery on September 8, 1946, at 3 p.m.—4, Rookwood Road, N.16.

LEBENS.—The memorial stone in ever loving memory of the late Edith Lebens will be consecrated at Gilroes Cemetery, Leicester, on Sunday, September 8, 1946, at 3 p.m.

LEIBLING.—The tombstone in loving memory of the late Leah Leibling will be consecrated on Sunday, September 8, 1946, at 3 p.m. at the Brighton Cemetery. Only intimation.

LEVY.—The memorial stone in loving memory of our darling wife and mother, Dinah Levy, will be consecrated at Marlow Road Cemetery, East Ham, on September 8, 1946, at 3.30 p.m. Relatives and friends please accept this as the only intimation.—17, Harford Street, E.1.

LEVY.—The tombstone in loving memory of the late Louis Levy, 70, Woodberry Grove, London, N.4, past Warden and President of the Finsbury Park and Bloomsbury Synagogues, will be consecrated at Edmonton Cemetery on Sunday, September 8, 1946, at 3 p.m.

MARKS.—The memorial stone in loving memory of our dear mother, Rachel Marks, late of 7, Mountford Road, Dalston, will be consecrated at Edmonton Cemetery on Sunday, September 8, 1946, at 3.30 p.m. Only intimation.—88, Denton Road, Hornsey, N.8.

MITCHELL.—The memorial stone in loving and sacred memory of our dear husband and father, Israel Mitchell, will be consecrated at Willesden Cemetery on Sunday, September 8, 1946, at 11 a.m. Relatives and friends please accept this as the only intimation.—42, Western Avenue, N.W.11.

MONK.—The memorial stone in loving memory of our darling sister, Nellie, will be consecrated on Sunday, September 8, 1946, at 2.30 p.m. at Willesden Cemetery, Pound Lane. This is the only intimation.—87, Clarence Gate Gardens, N.W.1.

NEUHAFER.—The memorial stone in memory of the late Miss Neuhafer will be consecrated at the Willesden Cemetery on Sunday, September 8, 1946, at 11.30 a.m.

PRESKY.—The memorial stone in loving memory of our late only son, Sidney Michael Presky, will be consecrated at Marlow Road Cemetery on Sunday, September 8, 1946, at 11.30 a.m. Conveyances will leave 49, Claremont Road, E.7, at 11 a.m.

ROSENZWEIG.—The memorial stone in treasured and loving memory of the late Mr. Max Rosenzweig will be consecrated on Sunday, September 8, 1946, at Rainsough Cemetery. Conveyances will leave the Higher Crumpsall Synagogue at 12 noon.—"Roseville," Bentley Road, Salford, 7.

ROUSSAK.—The memorial in treasured memory of Joseph Roussak, beloved husband of Lena and devoted father of Neville and June, will be consecrated at Blackley Cemetery on September 8, 1946. Cars from Central Synagogue at 3 p.m.

RUBINSTEIN.—In memory of the late Judah Louis Rubinstein, a window will be consecrated at the Holy Law Synagogue on Sunday, September 8, 1946, at 12 noon. On the same day at 1 p.m. approx. a memorial panel will be consecrated at Manchester Talmudical College, Seymour Road, Cheetham Hill.

SOLOMONS.—The memorial stone in loving memory of the late Esther Solomons, of 38, Disraeli Road, E.7, will be consecrated at Marlow Rodd Cemetery on September 8, 1946, at 2.30 p.m. This is the only intimation.

STRONGWATER.—The memorial stone in loving memory of my dear husband and our dear father, Barnet Strongwater, will be consecrated at Edmonton Cemetery on Sunday, September 8, 1946, at 3 p.m. Cars will leave Philpot Street Sphardish Synagogue, and 82, Castlewood Road, Stamford Hill, at 2.30 p.m.

TEMKIN.—The memorial stone in loving memory of the late Mrs. Edith Temkin (née Solomons) will be consecrated at the Bevendean Cemetery, Brighton, on Sunday, September 8, 1946, at 3.30 p.m. Conveyances will leave Holland Road Synagogue at 3 p.m.

TROPP.—The memorial stones for the late Sarah and Wolf Tropp will be consecrated at Northampton Jewish Cemetery, Towcester Road, on Sunday, September 8, 1946, at 2 p.m.

WEINBERG.—The memorial stone in treasured and loving memory of our dear devoted parents, Maria and Henry Weinberg, will be consecrated at Edmonton Cemetery on Sunday, September 8, 1946, at 3.30 p.m. Cars will leave at 2.45 p.m. from "Pied Bull," 1, Liverpool Road, Islington, N.1.

WEISBLATT.—The memorial stone in ever loving memory of our late husband and father, Harris P. Weisblatt, will be consecrated at Willesden Cemetery, Pound Lane, on Sunday, September 8, 1946, at 3 p.m.—45, Chambers Lane, London, N.W.10.

SUNDAY, SEPTEMBER 15

FRANKLIN.—The memorial stone in memory of the late Sir Leonard Franklin, O.B.E., J.P., will be consecrated on Sunday, September 15, 1946, at 12 noon at Willesden Cemetery, Pound Lane.

ROSENBERG.—The memorial stone in treasured and loving memory of the late Mark Rosenberg, of 80, Aldersgate Street, E.C., will be consecrated at Marlow Road Cemetery on Sunday, September 15, 1946, at 11.30 a.m.—62, Dunlace Road, Clapton, E.5.

SUNDAY, SEPTEMBER 22

SCHAUER.—The memorial in ever loving memory of our dear mother, Mrs. J. Schauer, who passed away on September 22, 1944, will be consecrated at Willesden Cemetery on Sunday, September 22, 1946, at 3 p.m. May her dear soul rest in everlasting peace.

PERSONAL

Mr. Reuben Bolen and daughters desire to thank sincerely their relatives, friends, and clergy for their kind expressions of sympathy tendered to them in their recent bereavement.—14, Powis Gardens, N.W.11.

The family of the late Mrs. A. Sharott sincerely thank all relatives, friends, and clergy for the visits and condolences received in their sad bereavement.

The wife and family of the late Rabbi Jacob J. Spira הה"צ ר' יעקב יוסף שפירא זצ"ל, נפטר כ' מנחם אב (father of Rabbi M. Spira, Minister, Willesden Synagogue), desire to thank all who by visits and messages in the days of שבעה expressed their sympathy in their sad bereavement.

Mrs. Frieda Weinberg (14, Lypiatt Terrace, Cheltenham) **and family** sincerely thank relatives and friends for their visits, letters, and telegrams of sympathy received in their sad bereavement. They deeply appreciate the kindness of Mr. J. Galinsky and members of the Cheltenham Synagogue, and tender their most grateful thanks.

Mr. and Mrs. Maurice L. Salzman, thank relatives and friends for their good wishes, telegrams, and gifts on the happy occasion of the birth of their twin son and daughter (Harvey Bernard and Sonya Bernice). American and Canadian papers, please copy.—34, Avondale Road, Southport, Lancs.

Personal—(*Continued*)

Mr. and Mrs. Albert Frankel (Gertrude Factor) wish to thank their dear parents, grandmother, relatives, and numerous friends for presents and good wishes received on the occasion of their marriage. They also thank M. Stern and Sons for their catering.—53, Bounces Road, Edmonton.

The Honorary Officers and Committee of the Jubilee Street Great Synagogue, send sincere congratulations to Mr. and Mrs. H. Galinsky, of 47, Clarewood Court, W.1, on the occasion of the marriage of their daughter, Doris, to Mr. Joseph Galinsky. Best wishes to bride, bridegroom, and families.

Aircraft or automobile engineering. Candidates will be admitted for the term commencing October 8, 1946, for a probationary period of practical engineering training and vocational guidance for entry to either industry.—College of Aeronautical Engineering, College House, Princes Way, Wimbledon Park, S.W.19.

An invitation is extended to you and your friends to view the new collection of model hats at Gertrude Harris Ltd. (late Margot Carron), 30, New Bond Street, W.1.

Are you having a party? Experienced lady can help you with every arrangement, including cooking, pastry-making, sandwiches, etc.—Mandl. 'Phone, GLA. 7365; hours 9 a.m. to 5 p.m.

Gents' Formal Wear for Weddings and Social Functions. Write, 'phone, or call at Kritz, Suite 24, 140, Park Lane, London, W.1. (MAYfair 4373.)

James and David. Exclusive tailors are now at 69, Wigmore Street, W.1, and are accepting orders for completion within one month. Wel. 8867.

"My Hat! I must remember to send it to GUY'S." Felt hats in large quantities are still one of our needs.—Appeal Secretary, GUY'S HOSPITAL, London, S.E.1.

Spectacles repaired and replaced. Speedy service by qualified opticians. Hatton Optical Co., Ltd. (Director: M. Davidson, F.S.M.C., F.I.O.), 19, Hatton Garden, London, E.C.1. (Phone, HOL. 8193.)

COMMUNAL NOTICES

ק"ק כנסת ישראל
UNITED SYNAGOGUE

CRICKLEWOOD SYNAGOGUE
WILLESDEN SYNAGOGUE

OVERFLOW Services during the Holy-days will be held at the Grosvenor Rooms, Walm Lane, N.W.2. Application for seats should be made to the Secretary, Cricklewood Synagogue, Walm Lane, N.W.2, or to the Secretary, Willesden Synagogue, 143, Brondesbury Park, N.W.2, daily between 10 a.m. and 1 p.m. In view of the limited number of seats, early application is desirable.

HACKNEY SYNAGOGUE
Brenthouse Road, E.9

GALLERY attendant required; male or female.

NEW WEST END SYNAGOGUE
St. Petersburgh Place, W.2

THE Hebrew and Religion Classes are now open; the Headmaster will be glad to enrol new pupils on Sunday mornings at 10.

BAAL Shachris and Baal Tekiah required for the Festivals; remuneration £25/£30 inclusive of expenses.—Apply to the Secretary.

ST. JOHN'S WOOD SYNAGOGUE
Abbey Road, N.W.8.

PREACHER (to-morrow) Sabbath: Rabbi Dr. I. Porush, Ph.D. (of Sydney, Australia).

BEADLE required for Holy-days.—Apply Secretary.

WILLESDEN SYNAGOGUE
Brondesbury Park, Heathfield Park, N.W.2

PREACHER to-morrow (Sabbath), the Rev. M. Landy (of Hendon Synagogue).

DOLLIS HILL SYNAGOGUE
Parkside, Dollis Hill Lane, N.W.2

A SPECIAL Choral Service will be held on Sunday next, September 1, 1946, at 3.30 p.m., to celebrate the Synagogue's admission as a Constituent of the United Synagogue and to reconsecrate the Communal Hall. Their Worships the Mayor and Mayoress of Willesden, together with Aldermen and members of the Borough Council, will attend, and the service will be conducted by the Deputy for the Chief Rabbi, Dayan H. M. Lazarus, assisted by the Revs. I. L. Swift and I. Roeg. All local Jewish residents—ladies as well as gentlemen—are cordially invited to be present, together with their neighbours and friends.

FINCHLEY DISTRICT SYNAGOGUE CLASSES
Kinloss Gardens, N.3

CLASSES reopen on Sunday, September 1, at 10 a.m., when the Headmaster will attend to enrol pupils.

HAMPSTEAD GARDEN SUBURB SYNAGOGUE
HEBREW AND RELIGION CLASSES
Norrice Lea, N.2

THE new term will begin on Sunday, September 1, at 10 a.m. The Superintendent, the Rev. J. Indech, will be in attendance to interview parents from 10 a.m. to 12 noon, or by appointment.

FEDERATION OF SYNAGOGUES
EDGWARE DISTRICT

HOLY-DAY Services will be held at St. James' Presbyterian Hall, Heather Walk, Edgware. Representatives of the local Committee will be in attendance for the purpose of allocating seats on Sunday mornings between 11 a.m. and 1 p.m., at 20, Highview Avenue, Hale Lane, Edgware, by courtesy of J. Cohen, Esq. Further information can also be obtained from 64, Leman Street, E.1. 'Phone: Royal 1775.

GOLDERS GREEN TALMUD TORAH

THE new session will begin on Sunday, September 8. The Headmaster (Rabbi Dr. E. Munk) will be pleased to enrol new pupils into any of the nine forms, Prima to Talmud.

HENDON ADATH YISROEL CONGREGATION

HOLY-DAY Services will be held at Central Hall, Queen's Road (Hendon Central), and at the Abba Myers' Centre, 10, Shirehall Lane (Overflow). Allocation of seats at 10, Shirehall Lane, on the following Sundays: September 1, 8, 15, 22: during the hours of 11 a.m. to 12.30 p.m. Only limited number of seats available.

OTHER COMMUNAL NOTICES AND CLASSIFIED ADVERTISEMENTS WILL BE FOUND ON pp. 2 & 17

M. Stern & Sons
(ESTABLISHED 1890)
36, COLVESTONE CRESCENT, Dalston, E.8
CATERERS OF DISTINCTION
'PHONE: CLISSOLD 4208
(9 a.m to 6 p.m.)
Under supervision of the Kashruth Commission

THAT'S THE SPIRIT! "Valsana" the stimulating Bitters makes a "spirited" Pink Gin.

YOUTH REHABILITATION

Central British Fund's Vital Work

Seven hundred children, part of the remnagt of European Jewry, ultimately bound for Palestine or America, have been brought to this country under the auspices of the Central British Fund since August of last year. Already, the Fund has spent £12,000 on this branch of its activity, which is but a part of the effort the Fund is making for the relief and rehabilitation of the Jews left in Europe.

A few of these children have already gone to join relatives, but the great majority are still here, waiting until the political situation permits them to go to Palestine or until the American immigration quota is increased to include them.

What has been done for them and how they are progressing was described to me by Mr. Leonard Montefiore, O.B.E., Chairman of the sub-committee of the Jewish Refugees Committee which is responsible for them, writes a JEWISH CHRONICLE representative.

These youngsters—many of them are aged between 16 and 19—come from Theresienstadt, Belsen, and the Carpathians. They all have tragic histories. Flung into prison at very early ages, they were driven from concentration camp to concentration camp. Some of the youths have been in seven or eight. They became part of the great army of slaves created by the Nazis. Many saw their parents dragged one way while they were sent another, each knowing they would never see the other again. Then came the liberation, and they were turned loose to wander over Europe, seeking members of their families. Some of them were employed by the Red Army as interpreters and partisans. A number reached Prague almost by accident, to learn that a party was going from there to England.

Boys Ran Wild

Others, while in Czechoslovakia, ran wild, getting into all sorts of scrapes and operating on the black market. Thus, some found themselves again in prison. Every kind of adventure has befallen them and has left them with psychological angles to be straightened out.

When they first came to this country they were taken to "clearing houses," to a camp in Windermere, a house in Southampton, and to the Jews' Temporary Shelter. They were of all sorts and types, orthodox, not-so-orthodox, and unorthodox. One group of twenty or so at the "Shelter" went on hunger strike on the day of their arrival because they did not know whether the Shechita was sufficiently kasher for them!

They have been divided into groups and sent to small hostels, where every effort has been made to create a congenial environment, and to make them, as nearly as possible, into family groups. When the question of staffing arose, it was found necessary to have people who could talk at least German, better still, Yiddish, possibly Polish, and even, perhaps, a little Russian. Such staff could only be drawn from Jewish Youth Movements, especially the Chalutzic organisations, Bachad, Hechalutz, and Hashomer Hatzair. These bodies have made it one of their tasks to provide the right people to look after the young visitors.

Their health was impaired when they first came. There were about 30 active tuberculosis cases. These were sent to a private sanatorium, but that house now has to be given up, and a new place will have to be found. There has only been one death, a youth of 17. Having regard to all the circumstances, that is a remarkable record, although there are still two or three dangerously ill, one a spinal case.

On the whole, their physical recuperation has to a large extent been accomplished. They have put on weight, their eyes are bright, and their whole appearance has improved.

Conscious of Their Loss

Their mental and moral rehabilitation, however, is another matter. They are acutely conscious of what they have lost and of what they lack, but they are eager to learn. The younger ones go to ordinary schools; the older ones to continuation and technical schools. Whether they can go to secondary schools and matriculate is mainly a question of finance, as funds are running low.

They have labour permits, and in fact 80 or 90 boys earn wages, but that does not satisfy their yearnings. "I was less unhappy in the camps," some of them have said, "because only now I realise what I have missed."

A great many of them have expressed a preference for Palestine as the land in which they want ultimately to settle, but they have an inhibition against agriculture, which to them means digging. "We dug for the Germans for five years," they say, "we have had enough." Only about ten per cent have any urge to go on the land. The rest want to be diamond cutters, dental mechanics, radio mechanics, and motor engineers.

Most amazingly they have retained their sense of human decency in spite of all they have suffered and in spite of their contact with brutality and bestiality. They are intelligent, and their greatest underlying need is for normality, to be able to feel themselves ordinary boys and girls with their own identities and personalities. They often had to assume different names to try and escape; for a long time they were known only by numbers; and they have been without family or background.

Some hospitality has been extended to them and they have been taken into family circles. But they ought to be made to feel, more and more, that people are interested in them and want to meet them. They must be made to lose that conscious feeling of being displaced persons, and realise that even if their stay here is a temporary one they are amongst their own people who want them and welcome them. They are, however, very much "on their dignity" and resent patronage.

They may have to stay in this country for a year or two, or even longer. The Community must make their stay as comfortable, as homely, and as profitable as possible, so that they can grow into useful and happy citizens, indispensable to the Jewish people and to mankind generally.

Land of Israel News

DEPORTATION SHIP HOLED

3,000 Troops Search Village for Saboteurs

The deportation ship Empire Rival was holed by divers who attached limpet mines to the vessel's hull on Wednesday night of last week, after the vessel had returned from Cyprus, to which it had transported a number of Jewish refugees.

According to an official announcement, three swimmers were seen near the stern of the ship at 10.45 p.m. on August 21. The military guard on board the ship opened fire, apparently without effect. About half-an-hour later an explosion took place, after which the ship's hold began to fill with water.

Subsequent investigations revealed a hole, eight feet by three feet, in the side of the ship, which moved into shallow water under its own power.

There were no immigrants aboard at the time of the explosion, and no casualties were sustained.

According to a Kol Israel broadcast, the damage was the work of Hagana, and was part of a plan to do everything possible to prevent the deportation of immigrants.

Early on Monday morning, reports Palcor, troops and police began extensive searches of the fishing kibbutz, Sdoth Yam, which is on the sea shore, near Caesaria, south of Haifa. Foreign correspondents were invited by the Army Public Relations Department to be present during the searches.

The search, in which 3,000 troops were employed, was, it is reported, made in an effort to find the people responsible for damaging the Empire Rival. Tanks, armoured cars, and Bren-gun carriers threw a cordon round the settlements.

All the inhabitants, men and women, with the exception of the women in charge of the nursery, were held for identification and screening. The settlers offered no resistance.

German Dogs Used in Search

German dogs, trained to detect metal, were used in a search for mines and other weapons, but no arms or explosives were found.

Alleged discoveries included stores of clothing "far in excess of the settlers' needs," a pair of swimmer's underwater goggles, sea-going equipment "not usually used by fishermen," and a bundle of passports.

It is suggested, in the light of these "discoveries," that if the men responsible for damaging the Empire Rival did not come from Sdoth Yam, the village was used as a landing place two weeks ago by the 200 "illegal" Jewish immigrants who successfully ran the blockade of British warships.

It will be recalled that the police denied that any such landing as was claimed by Jewish circles took place.

As a result of the searches, 80 of the 93 male inhabitants, and two of the 43 females, have been transferred to the Rafa internment camp for further investigation. Later reports say that 50 have since been released.

An official communiqué gave the following reasons for the search: "The village is known to be the centre of illegal forces who assist in landing illegal immigrants, and the object of the operation was to try to apprehend those responsible for the recent outrages against the Empire Rival and the Empire Heywood, and to confiscate such sabotage material as may be hidden in the village."

A strong protest against the use of such huge forces for the search of a tiny village—30 soldiers were employed against each settler, including children—was made by a spokesman of the Jewish Agency. He declared that such huge operations would certainly not achieve their aim. "Here again is a vicious circle," he said. "While negotiations are going on in London, such occurrences are bound to arouse the resentment of the Yishuv."

"ILLEGALS" FORCED CRUISE

A telephone call received by the manager of the Haifa port on Thursday night of last week threatening that the deportation ship Empire Heywood would be blown up if the Jewish refugees aboard were not disembarked at once, led to the ship leaving port immediately without even taking its port and ship's papers.

It will be recalled that the Empire Heywood had set off a few days previously for Cyprus with over 700 "illegal" immigrants aboard, but that it had to put back to port following an explosion in the ship's hold. Although there was no damage to the ship, it was decided that she should stay in Haifa port until adequate accommodation for the refugees was prepared in Cyprus.

Preparations were still incomplete when the vessel sailed, but, as a security measure, it was arranged for her to cruise about the Mediterranean until the camp at Cyprus was ready.

The Empire Heywood arrived at Famagusta on Tuesday, accompanied by a destroyer, after cruising for four days in the Mediterranean. The refugees aboard were disembarked without incident.

According to the Cyprus correspondent of the PALESTINE POST, special C.I.D. officers have arrived at the island to segregate "active elements" from the rest of the illegal immigrants. They will be transferred to a separate camp. Other reports say that the C.I.D. are investigating what connections the immigrants have with Russia, or have had in the past.

The camp authorities have declined an offer of assistance to the internees from the American Joint Distribution Committee.

TWELFTH EX-SERVICEMEN'S SETTLEMENT

A new settlement for ex-Servicemen, the twelfth of its kind, was recently established near Shavei Zion. The settlement is on 950 dunams of Keren Kayemet land, and the settlers will engage in mixed farming.

THE CONDEMNED YOUTHS

Appeals for Clemency

The parents of some of the 18 Stern Group youths recently sentenced to death by a military court in Haifa for taking part in a raid on railway workshops have appealed to the High Commissioner, asking him to reprieve the condemned men. The appeal stated that many of the youths were the only survivors of families slaughtered in Europe and in other cases an only child was under sentence of death. The appeal described the tragic events that had brought despair to these youths and emphasised that there was no loss of life as a result of their action.

Replying to the Chief Rabbinate's appeal to commute the death sentences, Lieutenant-General Sir Evelyn Barker, G.O.C. Palestine, promised to pay due consideration to the appeal. "Had those sentenced observed law and order there would not have been a necessity for such a trial," he added.

Professor S. Brodetsky, President of the Board of Deputies, has sent the following telegram to the Prime Minister, Mr. Attlee:

"As President Board of Deputies British Jews earnestly appeal for commutation sentence of death passed on 18 Jewish youths in Palestine. Fully convinced such action would be universally welcomed as act of great humanity and help to produce better atmosphere for just and peaceful settlement of Palestine problem which His Majesty's Government is seeking."

Asked in Paris whether the Jewish Agency would recommend clemency for the 18 young Jews, Dr. Moshe Sneh, a member of the Executive, said:

"I have no doubt that, had there been normal relations between the Agency and the British authorities, representations would certainly have been made by the Jewish Agency with a view to securing the annulment of the sentences. Under the present conditions, such intervention is obviously impossible. I can only say that the carrying out of the sentences would be regarded by Jewish opinion throughout the world as a hostile act.

"Although the Stern Group is not responsible to the Jewish Community, and the Jewish Community bears no responsibility for the activities of that group, the carrying out of the sentences may have regrettable consequences. It would also lead to a serious deterioration in the already strained British-Jewish relations."

A plea to the High Commissioner for reconsideration of the death sentences has been sent to the Colonial Secretary by the Agudist Executive in London.

BERL KATZENELSON SCHOOL

The foundation stone of the school named after Berl Katzenelson was laid last week on the second anniversary of his death, reports Palcor. The school is situated on 100 dunams of land north of Kfar Saba.

The school is being erected by the Mapai for the purpose of promoting the study of Labour Zionism.

THE DETAINEES

Hunger Strike in Rafa

Jewish leaders who have been detained without trial in Latrun camp since June 29 are not idle. Mr. Isaac Gruenbaum, a member of the Agency Executive, is writing a book, Mr. Moshe Shertok is doing research work in Hebrew grammar, while Mr. David Remez, Chairman of the Vaad Leumi, is engaged in archaeological research. He has just published a study of the Mount Carmel prehistoric man in the Hebrew Labour daily, DAVAR.

The Mayor of Tel-Aviv, Mr. Israel Rokach, recently wrote to the High Commissioner urging him to release Tel-Aviv citizens rounded up during the recent searches from detention in the Rafa camp.

"I cannot bear the thought of innocent people being detained for weeks," he wrote. "If they cannot be released, arrest me too." Possibly as a result of Mr. Rokach's letter, the camp administration in Rafa was ordered on Saturday by the central authorities to speed up the release of detained people and to continue release operations even on Sunday.

Up to last week, there were still more than 800 Jews detained in Rafa. On August 20, only 17 were released. Among the detainees are 50 from settlements who have been under arrest since June 29, and residents of Tel-Aviv who have been in the camp since June 29.

The detainees at Rafa began a 36-hour hunger strike on Tuesday night as a protest against the slow rate of release.

The authorities have now given permission for one near relative to visit each detainee once a month at Latrun and Rafa for 15 minutes, reports Palcor. A maximum of 40 visitors will be allowed daily at Rafa. The wives of Mr. Shertok, Mr. Gruenbaum, and Dr. Bernard Joseph have seen their husbands for the first time since June 29.

Twenty-six Jewish refugees escaped on Thursday night of last week from the Athlit clearance camp, where they were being detained pending the issue of the new immigration quota on September 15. The refugees dug a small tunnel under the barbed wire surrounding the camp. An official communiqué on the flight was issued after one of the escapees had been recaptured. Seven more refugees escaped on Sunday night.

BRITISH OFFICER GUILTY OF MANSLAUGHTER

Lieut. Benjamin Woodworth, the 46-year-old British Pioneer officer, who was last week acquitted by a Jerusalem court martial on a charge of murdering a Jew, Amram Rosenberg, in Tel-Aviv, was found guilty of manslaughter.

During the trial, evidence was given by medical experts which refuted the defendant's plea that he had acted in self-defence. According to the experts, Rosenberg was shot in the back from a distance of at least two metres.

Land of Israel continued on next page

THE COUNTRY BANKER

'.... he kept a pack of hounds and dwelt in patriarchal style among his people—hospitable, freehanded and popular. He might be seen at times seated under the great elm ... chatting with his neighbours.'

SO, in the last century, the country banker inspired and held confidence: the evidence of his worth was plainly to be seen. The rising tide of industrial development with its demand for a service which few private firms could provide caused the virtual disappearance of the country bankers, but on the firm foundation which he had created, the Westminster Bank continued to build, so that it is today able to offer a service which, in its scope and complexity, might be a source of some astonishment to those pioneer bankers of other days.

WESTMINSTER BANK LIMITED

LAND OF ISRAEL, continued from prev. page

YISHUV EX-SERVICEMEN PROTEST

British Palestine Policy Denounced

A vigorous protest against the present British policy in Palestine and an appeal for help for the remnants of the Jewish people was made in Tel-Aviv last week at an emergency conference of Jewish ex-Servicemen. The conference was attended by about 1,000 delegates, representing 30,000 Palestine Jews who served during the war in all branches of the Services, including the Commandos, the Jewish Brigade, and in defence of Tobruk. Foreign partisans were also represented.

A resolution was adopted calling on the Jewish ex-Servicemen of all Allied forces, and on fighters for freedom all over the world, to help to end the oppression of the Jewish people in Palestine, to cease the war against immigrants who did not hold certificates, as they were the remnants of the martyred Jewish people, and to facilitate the entry of Jews into Palestine who wanted to live in freedom in their homeland.

A Jewish ex-officer of the Royal Navy appealed to his former comrades not to co-operate in actions undertaken to expel immigrants from the shores of Palestine.

All the speakers pointed out that the Jewish veterans would be the first to take defensive action if the Government decided to continue its policy of preventing Jewish immigration.

A cable from the Jewish War Veterans of America assuring their Palestine comrades that they stood firmly by the Yishuv and condemning the oppressive policy of the British Government, was enthusiastically cheered. The message protested against the expulsion of so-called illegal immigrants, pointing out that nearly one million Jews fought in the ranks of the Allied armies and that the Jewish people deserved to live as a free people in its homeland in equality with other peoples.

The meeting was followed by large demonstrations in the streets of Tel-Aviv. The Jewish ex-Servicemen, wearing their war decorations and carrying banners with inscriptions demanding a free Jewish Palestine, staged a march past.

DEPORTED ON POLICEMAN'S WORD

The Palestine Government have officially announced that Dov Shamir, Yehuda Wilomowski, Dov Lenchner, and Joseph Kostientiz have been deported to Eritrea.

Rabbi Dov Shamir was reported to have been identified during the Tel-Aviv searches as Isternitski, the supposed second in command of the Stern Group. Although Shamir's identity papers were found to be in order, a police sergeant claimed to have recognised him as Isternitski, states the J.T.A. As a consequence, Shamir was deported to Eritrea "to avoid misunderstanding."

Some of the Jewish Agency material taken by British troops during the occupation of the Agency's offices in Jerusalem following the June 29 operation was returned last week, reports Palcor.

Hundreds of copies of the Hebrew translations of Pierre van Paassen's "Forgotten Ally" and the "Days of our Years" were confiscated by the police in Tel-Aviv last week.

ARAB WORKERS AS CONFERENCE DELEGATES

[*From our Correspondent*—JERUSALEM]

Arab friends here tell me that it is not yet certain that the London talks on Palestine will be held at all, in view of the Arab determination to have the ex-Mufti included. I should say the same applies to the Jewish side, as far as their leaders are concerned.

Meanwhile, a most interesting issue was raised by Gen. Cunningham when he named certain other Arab representatives who have no standing on the Arab Higher Executive, but whom the Palestine Government apparently thinks ought to go to London. They include leaders of Arab workers' societies, the majority of whom are pro-Communist. What is noteworthy about these workers' societies is that they are governed by elected committees, whereas the Arab Higher Executive is the product of Jamal Husseini's system of personal appointments. The last elected Arab Executive originated at the Seventh Arab Congress in Palestine, 19 years ago. The Palestine Government must be thoroughly conscious of the anomaly of treating with self-appointed political leaders whose present claim to their positions is based on a flimsy platform which was perhaps valid in 1927, but has long since lost any sanction by suffrage; and whose real political power is determined by the accident of their birth into the several leading clans. If such people go to London as the sole delegates of the Palestinian Arabs to discuss long-term constitutional issues, the eventual popular authority of their decisions may well be questioned by their own countrymen.

TENSION IN JERUSALEM

[*From our Correspondent*—JERUSALEM]

Living in Jerusalem these days is to experience the alarums and tension of a fortified city expecting an attack of unknown character from an unknown quarter. People are jittery and each passing back-fire causes a minor panic.

The Arab levies of the Transjordan Arab Legion are now out in force to guard Jerusalem from the perils of an explosive situation. The Arab troopers, wearing spiked helmets reminiscent of the Uhlan *pickelhauben* of the first world war, hold their Sten guns looped by slings across their chests pointed at the public.

The cynical reflection is inescapable that more security precautions have been taken as a result of only three months of intermittent Jewish political violence than during three and a half years of Arab revolt. The crippling of Jerusalem's normal life, the paralysis of commerce in the centre of the city, the constant intrusions into civil liberties, the whole regime of policing, are sufficient to give even the most phlegmatic resident a nervous breakdown.

BOYCOTT TROUBLES

An editorial comment on the policy of the Arab League in the Beirut newspaper ACTION, and signed by Pierre Gemayel, the non-Moslem chief of the para-militarist organisation, the Phalanges Libanaises, says: "Clever co-operation has so far not been worked out (by the League) in the interests of the various member-States. The most striking evidence of our contention is the boycott of Zionist products, which only the Lebanon—to its detriment—has carefully observed, whereas elsewhere, it is merely used as a basis for fine speeches."

The thirty-one Jewish deportees who escaped from detention in Eritrea, and were imprisoned near Asmara following their recapture, have been handed over to the British authorities.

A Special Service . . .

Nursing the aged and the incurable is a *special* service. Surely, it is essentially a *humane* service. There is increasing need for nurses who will undertake this kind of work. The conditions of employment laid down in the new Code are now excellent. Devoted, cheerful service is an urgent need. Is this a call to *you?*

I am interested in training to be a **NURSE**

Please send me details of training for State Registration and the 2-year course for the State enrolled Assistant Nurse
(JC/A)

NAME..... Age (*If under 21*).....

ADDRESS.....

Post to Ministry of Labour (Dept. N.R.), 37 St. James' Place, London, S.W.1

Palestine Movement

Round-Table Talks

Continued from page 1

TIMES quoted a spokesman for Mr. Attlee as stating that the British Government would not allow either the ex-Mufti or the detained Jewish leaders to participate in the conference on Palestine, but is said to have added, "but we would not let the conference break down on that issue."

Authoritative quarters in London have denied all knowledge of any alleged intention on the part of some members of the British Cabinet to invite the ex-Mufti to participate in the Palestine talks.

A spokesman of the Colonial Office said on Tuesday that no invitations to the conference had been sent out to any Jewish organisation or individual except the Jewish Agency. The invitation to the Jewish Agency was addressed to Dr. Weizmann, he said.

A communication had been received by the Colonial Office from the High Commissioner regarding the demands put forward by the Palestine Arab Higher Committee when they were received by the High Commissioner on Monday morning. The Colonial Office was not yet in a position to make any statement on that matter, the spokesman stated.

The Palestine Government has invited the Agudat Israel Organisation to designate their representatives to the Conference, states the J.T.A. It is learned that a decision on the matter will be taken by the Agudist Organisation at the forthcoming meeting of its World Executive in Paris. But it is believed that their decision will be largely influenced by the attitude in this matter of the Jewish Agency.

Mr. Lessing Rosenwald, President of the American Council for Judaism, revealed that his organisation was considering means of presenting its anti-Zionist viewpoint to the London conference. Mr. Rosenwald said that his organisation would probably make representations to the British Government challenging the right of the Jewish Agency to speak for all Jews.

On the basis of the Alexandria decisions of the Arab League States, it is now assumed that all Arab States will send delegations to the round-table conference, although formal acceptances have not been received.

It was also stated that during the past few days the composition of some of the Arab delegations to the London conference had been changed so as to ensure that only pro-British elements were included in the delegations. Hafiz Ramadan, who was originally appointed head of the Egyptian delegation, has been replaced by Abdul Razek Sanhuri, who is well known for his pro-British sentiments.

A Foreign Office spokesman explained that the invitation to Abdul Rahman Azzam Bey, Secretary-General of the Arab League, to attend the conference as a consultant to the Arab delegations, did not imply official recognition of the Arab League by H. M. Government. He expressed the view that the Palestine talks, which would probably start separately with Jews and Arabs, might still end up as a round-table conference.

ATTLEE TO ADDRESS CONFERENCE?

Our Political Correspondent, writing on Wednesday, said there has still been no meeting of the Cabinet this week, and Ministers are widely separated. But the Government are setting the stage for the Conference on the future status of Palestine which is to be held at Lancaster House. A great deal has to be filled in between now and then with regard to the character and composition of the Conference. It is foreshadowed that the Prime Minister will be present at the opening, and will address the Conference. Mr. Bevin will be designated leader of the British delegation, but as he may not be able to attend regularly, owing to his preoccupation with the Peace Conference in Paris, Mr. George Hall, the Colonial Secretary, may be left in charge.

One remarkable feature noticeable in press speculation is the atmosphere that is being created around the personality of the ex-Mufti of Jerusalem.

The suggestion is that the Arabs are preparing to bargain their claim for the presence of the notorious ex-terrorist against the Jewish claim to have leaders present who are now under arrest in Palestine. This idea would be regarded by many M.P.s as absurd and improper. It would be placing a man with a record of service on behalf of Britain's enemies, on a level with Jewish leaders who recruited troops for the British Forces and took a very important part in the war effort in Palestine and outside. It would, indeed, be a dramatic development if the ex-Mufti, whom the British Government is pledged to arrest if he sets foot in Palestine should be allowed to come to London as the guest of that same Government.

News from America points to captured German documents involving the ex-Mufti being disclosed at some future date. The British Government, however, are aware of the ex-Mufti's record. He has been pronounced by the Government as not a war criminal in the technical sense of the term, since he was not an enemy national nor a person who served in the enemy Forces. Material was produced at the trials of war criminals at Nuremberg about the role he played in instigating and encouraging the Nazi plan of exterminating European Jewry. The British Government are in possession of the facts, for they had a special inquiry to obtain accurate records of any relevant evidence given to the International Military Tribunal.

With regard to the American reaction to the coming Conference, one fact revealed this week is that the United States Government has been invited to send observers to it, but apparently does not wish to do so.

CONGRESS TO MEET IN BASLE

The forthcoming Zionist Congress is to be held in Basle, the Swiss city in which the first Zionist Congress was held 50 years ago.

Dr. Fritz Ullman who was responsible for the organisation of many congresses before the war, left Jerusalem by air on Sunday to make the necessary preparations.

Palestine Movement continued on page 14

Imperial and Foreign

UNO MUST DEAL WITH PALESTINE

Yugoslavia's Official View

[*From our Correspondent*—PARIS]

Considerable interest has been aroused here by an unequivocal statement on Palestine by Moshe Pijade, Vice-President of Yugoslavia, President of the Federal State of Serbia, and Yugoslav delegate to the Peace Conference.

"Our Government," said Pijade, "entertain the greatest sympathy for the Jewish Community in Palestine. Moreover, we wholeheartedly condemn the retention in camps of the Jewish victims of Nazi persecution. The problem of Palestine must be solved in democratic fashion, through the instrument of the United Nations and by the granting of freedom and independence to the Palestinian populace."

Pijade is a Jew—the son of a pious Sefardic family of Belgrade—and he made the statement in an interview granted to the Paris Yiddish paper, NEIE PRESSE. He is, next to Marshal Tito, the most responsible spokesman of the new Yugoslavia.

Denying the rumour that Yugoslavia had withdrawn its demand that the ex-Mufti be tried as a war criminal, he stated: "We shall always consider the Mufti as a war criminal. He was the fellow who organised the Moslem Division that fought with the enemy. Unfortunately, so far all our démarches asking for his trial have been unavailing."

The Jews of Yugoslavia, Pijade stated, have their own communities, their own newspaper, and enjoy equal rights with all other citizens. Racial discrimination has been outlawed in the new constitution. Tragically, nine out of every ten Jews perished under the Fascist terror. Of the pre-war Jewish population of 70,000, a mere seven or eight thousand have survived.

The Gestapo placed a price of one million lire on Pijade's head, not as a Jew, but as one of the great leaders of the Partisans, a master strategist, and indomitable fighter. He was the founder of the first Yugoslav People's Committees.

ARGENTINE PRESIDENT AGAINST ANTI-SEMITISM

"Will Follow U.S.A. Line on Palestine"

Although he admitted the existence of "certain anti-Semitic factors" in Argentina, President Juan Peron, in a statement to Jewish leaders in Buenos Aires, said that the general attitude of the Argentine people is opposed to anti-Semitism.

He told Dr. Moises Goldman, President of the Daia, the central Jewish body, and Mr. Moises Toff, Latin-American representative of the Jewish Agency, that his experience in Europe had taught him to repudiate anti-Semitism. Senor Angel Borlengchi, Minister of the Interior, was present at the interview.

President Peron said that he would instruct the Argentine representative to the United Nations to support the Jewish demands on Palestine. The Foreign Secretary Senor Juan Bramuglia, received Mr. Toff earlier, and assured him that he "will follow the American line in supporting the creation of a Jewish State in Palestine as an integral solution of the Jewish problem."

The War Ministry has denied charges of anti-Jewish feelings in the Army. The charges were voiced by Senor Silvano Santander, leader of the Radical Party. The Ministry made public a communication addressed last year to the Daia that the provision under which only people of Catholic faith could enter the Military College has been lifted.

The Radical Party, the liberal-democratic opposition to Peron's Government, has adopted a resolution condemning anti-Semitism and calling for the solution of the Palestine problem in a "spirit of justice and equality within the principles of the Balfour Declaration."

HUNGARIAN JEWS REPROACH GOVERNMENT

All Jewish organisations in Hungary have issued a sharply-worded proclamation reproaching the Government for its "lenient handling" of recent anti-Semitic disturbances. The proclamation also urges the authorities to end the anti-Semitic utterances being published in the press.

Suggesting that a special military unit responsible for curbing anti-Jewish outbreaks be set up, the statement added: "We demand frankness. If the Jews are undesirable, then make emigration possible for us. But pending such emigration opportunities, we demand protection of the law for all Jews," reports the J.T.A.

The Labour Service Veterans' Federation (an organisation composed of Jews who served in forced labour units) has distributed posters appealing to the Hungarian people to help Jews "realise their hopes for security," and urging that all perpetrators of anti-Semitic incidents be punished.

ITALY ASKED TO SHELTER REFUGEES

The United States has asked the Italian Government to accept 25,000 Jewish refugees from Austria who are to be given temporary shelter in Italy without cost to the Italian State, the J.T.A. reports.

In its proposal, which was made to the Italian Government recently, the United States requested that the refugees be settled in former Unrra camps in Bari and Milan which are at present unoccupied.

At a press conference in Washington, the Acting Secretary of State, Mr. Dean Acheson, said that the State Department had presented the request several days ago, but a reply had not yet been received.

Imperial & Foreign continued on page 8

Social and Personal

RABBI BARNET I. COHEN is 66 to-day. RABBI DR. MOSES HYAMSON (New York) will be 84 on Tuesday.

A daughter (Barbara Alison) was born on August 12, 1946, at the Cottage Hospital, Crickhowell, to Phyllis (née Levey, of Blackpool), wife of Monty BLOOM, of "Heathwood," Badminton Grove, Beaufort, Mon.

A daughter (Avril Marcia) was born on Friday, August 23, 1946, at the Queen Mary Hospital (Lyle Wing), Stratford, to Lily (née Cohen), wife of Moss BOURNE, of 279, Eastern Avenue, Ilford, Essex.

A son (Derek Alexander) was born on August 23, 1946, at Broomfield Park Nursing Home, Palmers Green, to Deborah, wife of Barnett BRAHAM, of 146, Chase Way, Southgate.

A daughter רבקה נאה (Susan Jane) was born on Saturday, August 24, 1946, at 27, Welbeck Street, W.1, to Freda Honora (née Matthews), wife of David Samuel COHEN, of 23, Rundell Crescent, London, N.W.4.

A daughter (Elizabeth Jane) was born on Saturday, August 24, 1946, to Ann (née Shapiro), wife of Alex A. GOLDBERG, of "The Cabin," King Lane, Leeds, 7.

A daughter (Susan Monica) was born on August 22, 1946, at Denison Hall Nursing Home, to Marie and Geoffrey HYMAN, of "White Lodge," Adel Lane, Leeds.

A daughter (Josephine Marsha) was born on August 23, 1946, at Hayes Crescent Nursing Home, Hayes Crescent, Golders Green, N.W.11, to Julia (née Levine, of Sunderland), wife of Mr. Michael JACKSON, of 11, Midholm Close, Hampstead Garden Suburb, N.W.11.

A son was born on Tuesday, August 27, 1946, at Holyrood Nursing Home, Prestwich, to Jose (née Bomring), wife of H. E. LEIGH, of "Elmwood," Park Street, Kersal, Salford, 7.

A daughter was born on Tuesday, August 27, 1946, at Sandown Nursing Home, Palatine Road, Manchester, 20, to Rita (née Mehlman), wife of Emanuel SYLVESTER, of 68, Palatine Road, West Didsbury, Manchester, 20.

BARMITZVAH

Stanley, only child of Mr. and Mrs. H. DAVIS, of 18, Regis Court, Melcombe Place, N.W.1, will read a portion of the Law on Saturday, August 31, 1946, at the Western Synagogue, 115, Wigmore Street, W.1.

David Michael, son of Mr. and Mrs. Cyril NEWMARK, of "Sefton," Dartry Road, Dublin, will read a portion of the Law on Saturday, September 7, 1946, at the Adelaide Road Synagogue, Dublin, Eire.

Philip, only son of Mr. and Mrs. Barnett SCIENCE, of 35, Stanley Road, Broughton Park, Salford, 7, will read Maftir and Haftara at the Higher Broughton Synagogue, Duncan Street, Salford, 7, on Saturday, September 7, 1946.

Gerald, only son of Mr. and Mrs. Joseph SKLAR, of 42, Eastfield Road, Leicester, will read Maftir and Haftara on Saturday, August 31, 1946, at the Synagogue, Highfield Street, Leicester.

Alan, youngest son of Mr. and Mrs. M. WEBBER, of 177, Old Bath Road, Cheltenham (formerly of Jessam Avenue, London), will read a portion of the Law and Haftara at the Cheltenham Synagogue, St. James' Square, Cheltenham, on Saturday, September 7, 1946, פ״ כי תצא. Mr. and Mrs. Webber will be "At Home" to their friends on Sunday, September 8, from 3.30 to 6.30 p.m., at 177, Old Bath Road, Cheltenham.

FORTHCOMING MARRIAGES

MR. SAMUEL BRAND AND MISS EVELYN SELBY

The engagement is announced of Samuel Brand, B.Com., F.R.E.S., eldest son of Mrs. J. Brand and the late Mr. I. Brand, of 69, Chardmore Road, N.16, to Evelyn, only daughter of Mr. and Mrs. S. Selby, of 25, Ranelagh Avenue, Hurlingham, S.W.6.

MR. ALEC CARP AND MISS C. ROSENBLATT

The engagement is announced of Alec Carp, M.P.S., eldest son of Mr. and Mrs. M. Carp, of 81, Lampard Grove, Stamford Hill, N.16, to Celia Rosenblatt, only child of Mrs. M. Leiba, and the late Mr. H. Rosenblatt, of 9, Overlea Road, Clapton Common, E.5.

MR. M. DAVIS AND MISS M. RAYMOND

The engagement is announced of Manny Davis, only son of Mrs. B. Davidovitch and the late Mr. S. Davidovitch, of 45, Riffel Road, N.W.2, to Marion, elder daughter of Mr. and Mrs. Joseph Raymond, of 85, Darenth Road, N.16.

MR. SYDNEY DELOW AND MISS RUTH GOODWIN

The engagement is announced of Sydney, only son of Mrs. R. Delow, and the late Mr. Louis Delow, of 24, Belvedere Court, Lyttelton Road, N.2, to Ruth, only daughter of Mrs. E. Goodwin, and the late Mr. Laurence Goodwin, of 3, Manor Court, Leigham Avenue, Streatham, S.W.6.

MR. MAX DREEN AND MISS SUZANNE LEAF

The engagement is announced of Max (Motty), only son of Mr. and Mrs. S. Dreen, of 78, Willian Road, Hitchin, Herts, to Suzanne, only daughter of Mr. and Mrs. S. Leaf, of 862, Kenton Lane, Harrow Weald, Middlesex.

MR. REUBEN GADEN AND MISS A. HARVEY

The engagement is announced of Reuben Gaden, of 42, Lea Bridge Road, Clapton, London, E.5, to Anne, daughter of Mr. and Mrs. S. Harvey, of 18, Silchester Road, North Kensington, London, W.10.

MR. JOHN D. GOLDHILL AND MISS DORIS LEHMANN.

The engagement is announced of John, elder son of Mr. and Mrs. Walter Goldhill, of 5, Manstone Road, Cricklewood, N.W.2, to Doris, elder daughter of Mr. and Mrs. Frederick Lehmann, of 85, Kingsley Way, Finchley, N.2.

MR. I. J. GOLDSTONE AND MISS C. HYMAN

The engagement is announced of Isaac Jack, son of Mrs. Goldstone, and the late Mr. Abraham Goldstone, of 193, Great Cheetham Street West, Higher Broughton, Salford, 7, to Celia, daughter of Mr. and Mrs. Samuel Hyman, of 21, Woodlands Road, Higher Crumpsall, Manchester, 8.

MR. VICTOR HARRIS AND MISS D. COHEN

The engagement is announced of Victor, son of Mrs. Harris and the late Mr. Harris, of 22, Avondale Road, Liverpool, 15, to Dolly, daughter of Mrs. Cohen and the late Mr. Morris Cohen, of 175, Roundhay Road, Leeds. An "At Home" will be held on Sunday, September 1, 1946, from 4 to 7 p.m.

DR. C. HECHT AND MISS G. BRYER

The engagement is announced of Calman, eldest son of Mr. and Mrs. I. Hecht, of 65, Baldovie Road, Glasgow, S.W.2, to Gertie, elder daughter of Mr. and Mrs. S. Bryer, of 7, Wellfield Avenue, Giffnock, Glasgow.

MR. IVOR HOCKMAN AND MISS JEANNETTE GOLD

The engagement is announced of Ivor, only son of Mr. and Mrs. Samuel Hockman, of 7, Oak Way, Southgate, N.14, to Jeannette, only daughter of Mr. and Mrs. Benjamin Gold, of 5, Arundel Gardens, Winchmore Hill, N.21.

MR. DAVID LANDAW AND MISS RITA SILVERMAN

The engagement is announced of David, second son of Mrs. Landaw and the late Mr. John Landaw, of 23, Fawley Road, Hampstead, N.W.6, to Rita, youngest daughter of Mr. and Mrs. H. E. Silverman, of 87, Furze Croft, Hove, 2.

MR. ISIDOR LEVY AND MISS EVA BERG

The engagement is announced of Isidor (Ivor), younger son of Mr. and Mrs. L. Levy, of 5, Hawkeshead Road, Cheetham, Manchester, to Eva, only child of Mr. and Mrs. M. Berg, of 71, Woodlands Road, Crumpsall, Manchester, 8.

MR. J. H. LEW AND MISS R. LEVY

The engagement is announced of Jacob Hertz, third son of Rabbi J. Lew, of the Mile End and Bow District Synagogue, and the late Mrs. Lew, of 9, Tredegar Terrace, E.3, to Renée, only daughter of Mr. and Mrs. Michael Levy, of "Greenways," 40, Lyttelton Road, Hampstead Garden Suburb, N.2. There will be an "At Home" at Lyttelton Road on Sunday, September 15, 1946, from 7 p.m., to which relatives and friends are invited.

MR. R. L. LYONS AND MISS L. FALKSON

The engagement is announced of Ronald, son of Mr. and Mrs. Charles S. Lyons, of 118, Holders Hill Road, N.W.4, to Leatrice (Lettie), daughter of Mr. and Mrs. Simon Falkson, of 77, Southway, N.W.11.

MR. HAROLD NEWSTEAD AND MISS VALERIE ANGEL

The engagement is announced of Harold, third son of Mr. and Mrs. M. Newstead, of 2, Gubyon Avenue, Herne Hill, S.E.24, to Valerie, eldest daughter of Mr. and Mrs. A. Angel, of 4, Chalfont Court, Baker Street, N.W.1.

MR. J. OWIDE AND MISS S. SILVER

The engagement is announced of Joseph, son of Mr. and Mrs. Owide, of 35, Fore Street, Edmonton, N.18, to Stella, eldest daughter of Mr. and Mrs. Silver, of 37, Chardmore Road, Clapton, N.16.

MR. SIDNEY ROSENTHAL AND MISS EILLEN PREVEZER

The engagement is announced of Sidney, elder son of Mr. and Mrs. J. Rosenthal, of 21, Keyes Road, Cricklewood, N.W.2, to Eileen, elder daughter of Mr. and Mrs. B. Prevezer, of 57, Dunstan Road, N.W.11. There will be an "At Home" at 57, Dunstan Road, N.W.11, on Sunday, September 1, 1946, from 3 p.m. until 6 p.m. Individual invitations to relatives and friends are not being issued.

DR. ABRAHAM SHANNON AND MISS ESTHER POMARANTZ

The engagement is announced of Abraham, only son of Mrs. Shannon and the late Mr. H. S. Shannon, of 117, Seabank Road, Wallasey, Cheshire, to Esther, youngest daughter of the late Mr. and Mrs. A. F. Pomarantz, of 30, Shoot-up Hill, London, N.W.2.

MR. B. SHRIEBHAND AND MISS R. KORNER

The engagement is announced of Benjamin, only son of Mr. and Mrs. M. Shriebhand, of 22, Belmont Court, N.W.11, to Rivella, eldest daughter of Mr. and Mrs. S. Korner, of 89, Chatsworth Road, N.W.2.

MR. GERALD SKLAN AND MISS G. A. BEHRMAN

The engagement is announced of Gerald, youngest son of Mr. and Mrs. S. E. Sklan, of 33, Aylestone Avenue, N.W.6, to Gloria, eldest daughter of the Rev. A. and Mrs. Behrman, of 49, Mount Pleasant Road, Willesden, N.W.10. There will be a Kiddush after the termination of the Sabbath morning service on August 31, 1946, in the Synagogue Hall.

MR. J. TIFFENBERG AND MISS T. HULMAN

The engagement is announced of Jack, younger son of Mr. and Mrs. L. Tiffenberg, of 37, Seymour Street, Liverpool, 3, to Thelma, elder daughter of Mr. and Mrs. J. Hulman, of 6, Menlove Gardens North, Calderstones, Liverpool, 18. An "At Home" will be held on Sunday, September 1, 1946, from 3 to 6 p.m., at 6, Menlove Gardens North, Liverpool, 18. No individual invitations will be issued.

MR. I. S. SUKERT AND MISS R. ROSEMAN

The engagement is announced of Isadore (Issy), son of the late Mr. and Mrs. D. Sukert, of 78, Govanhill Street, Glasgow, Scotland, to Rose, daughter of Mr. and Mrs. A. Roseman, of 28, Lyme Street, Stockport.

MR. SYDNEY WARWICK AND MISS RENEE RUDOLF

The engagement is announced of Sydney Warwick, elder son of Mrs. E. Warwick and the late Mr. Warwick, of 56, Woodcock Hill, Kenton, Middlesex, to Renée, only daughter of Mr. and Mrs. J. Rudolf, of 42, Manse Road, Stoke Newington, N.16.

MR. DAVID WEISZ AND MISS MARIE MEADOWS

The engagement is announced of David Weisz, of 3, Adamson Road, N.W.3, to Marie, youngest daughter of Mrs. Jeannette Meadows and the late Mr. Hyman Meadows, of 17, Kinloss Court, Finchley, N.3.

MR. BENAMMI YOUNG AND MISS BETTY ADLER

The engagement is announced of Benammi, elder son of Mr. and Mrs. Young (Yanishevsky), of 36, St. Albans Road, Highgate, N.W.5, to Betty, elder daughter of Mrs. Adler and the late Mr. Herman Adler, of 37, Chelmsford Square, Willesden, N.W.10.

MR. GERALD BERKO AND MISS P. FISCHELIS

The marriage will be solemnised at the Willesden Synagogue, Heathfield Park, on Tuesday, September 3, 1946, at 3 p.m., of Gerald, only child of Mr. and Mrs. Harry Berko, of 42, Sloane Street, S.W.1, to Phyllis, only daughter of Mr. and Mrs. Charles Fischelis, of 39, Tarranbrae, Willesden Lane, N.W.6.

MR. LEONARD BILTON AND MISS BETTY OWIDE

The marriage will be solemnised at the New Synagogue, Egerton Road, N.16, on Sunday, September 1, 1946, at 1 p.m., of Leonard Bilton, youngest son of Mrs. J. Bilsky, of 26, Sandringham Road, Wood Green, to Betty, youngest daughter of Mr. and Mrs. I. Owide, of 35, Fore Street, Edmonton, N.18.

MAJOR A. CAVENDISH, R.A.M.C., AND MISS Q. BORNSTEIN

The marriage of Alfred Cavendish, youngest son of Mr. and Mrs. Nathan Cohen, now of 37, Delamere Crescent, W.2, to Queenie, daughter of the late Mr. and Mrs. S. Bornstein, of 22, Bedford Road, Letchworth, Hertfordshire, will take place at the Golders Green Synagogue, Dunstan Road, N.W.11, on Sunday, September 8, 1946, at 2.15 p.m., Individual invitations to friends to attend the ceremony and the reception following at the Brent Bridge Hotel, Golders Green, are not being issued.

MR. MICHAEL CRAMER AND MISS MILLIE DREEN

The marriage will be solemnised at Egerton Road Synagogue on Sunday, September 8, 1946, of Michael, son of Mrs. T. Cramer, of 56, Kenninghall Road, Clapton, to Millie (Micky), daughter of Mr. and Mrs. S. Dreen, of 78, Willian Road, Hitchin, Herts.

MR. LEONARD CURTIS AND MISS F. PERLMUTT

The marriage will be solemnised at the New West End Synagogue on Wednesday, September 4, 1946, at 4 p.m., of Leonard Curtis, elder son of Mr. and Mrs. M. Cohen, of 120, Wick Hall, Hove, Sussex, to Freda, elder daughter of Mr. and Mrs. A. Perlmutt, of 11, Queens Court, Bayswater, W.2.

MR. GUSTAVE DAHAN AND MRS. RUTH WOOLFE

The marriage will be solemnised at the Spanish and Portuguese Synagogue, Queen's Road, West Didsbury, Manchester, on Wednesday, September 11, 1946, at 2.30 p.m., of Gustave, son of Mr. and Mrs. Abramino Dahan, of Cairo, Egypt, to Ruth Woolfe, daughter of Mrs. Marie Nahum and the late Mr. Alphonso Nahum, of "Mount Effraim," Palatine Road, West Didsbury, Manchester.

MR. GEORGE ELSOFFER AND MISS B. MYERS

A marriage has been arranged and will take place quietly in London on Thursday, September 5, 1946, between George Elsoffer, of Palestine, and Brenda Myers, of 143, Clarence Gate Gardens, N.W.1, elder daughter of Mrs. Queenie Myers.

MR. BERNARD HERSON AND MISS A. R. COSTA

The marriage of Bernard Herson, L.D.S., R.C.S. (Eng.), son of Mrs. B. Herson and the late Maurice (Mossy) Herson, to Annette, daughter of Mr. and Mrs. A. Costa, will be solemnised at the New West End Synagogue, St. Petersburgh Place, at 2 p.m. on Thursday, September 5, 1946. A reception will follow. Individual invitations to relatives and friends are not being issued.

MARRIAGES

MR. MAX PRINS AND MISS ANNETTE ORLESS

The marriage was solemnised at the Synagogue, Antwerp, on Tuesday, August 20, 1946, of Max, son of Mr. and Mrs. A. Prins, of Residence Mercator, Antwerp, to Annette, daughter of Mr. and Mrs. H. Orless, of 393, Green Lanes, London, N.4.

MR. MAURICE SEGAL AND MISS S. ROTT

The marriage was solemnised on Sunday, August 25, 1946, at Walm Lane Synagogue, of Maurice, elder son of Mr. and Mrs. J. Segal, of 30, Harrowes Meade, Edgware, to Stella, eldest daughter of Mr. and Mrs. I. Rott, of 12, Wren Avenue, N.W.2.

SERVICES AND PREACHERS

LONDON

TO-MORROW (SABBATH)

Central, Adolph Tuck Hall, W.C.
The Rev. S. Isaacs, B.A., C.F. (Candidate for office)
Finchley District, Kinloss Gardens, N. Youth Service.
The Rev. S. Clayman, B.A. (Candidate for office)
Hendon, Raleigh Close, N.W. The Rev. S. Warshaw, B.A.

SUNDAY

Dollis Hill and Gladstone Park, Parkside, Dollis Hill Lane
At 3.30 p.m. The Rev. I. L. Swift

PROVINCIAL

TO-MORROW (SABBATH)

Harrogate, St. Mary's Walk Rabbi Dr. S. Daiches
Subject: "Where can we find Comfort?"
Manchester, Central, Heywood Street, Cheetham
At 10.45 a.m. Rabbi Israel Brodie, S.C.F.
Special service for ex-Service men and women

FORTHCOMING EVENTS

LONDON

SATURDAY, AUGUST 31

Shefford Ben-Zakkai, Oneg Shabbat, 67, Lordship Road, N.16. 7 p.m. Speaker: N. S. Eisemann.

SUNDAY, SEPTEMBER 1

C.Y.I.S. Tennis. Meet Woburn House, 2.30 p.m.
Shefford Ben Zakkai. Study Circle, conducted by Rabbi Heschel. 67, Lordship Road, N.16. 8 p.m.
U.Y.I.S. Autumn Ball. Adolph Tuck Hall, 7 p.m. (See advert. on page 20.)
Y.P.C. Mr. N. Goldenberg will speak on "Analysis of British Policy in Palestine." 118, Chatsworth Road, N.W.2 (near Willesden Green Station). 8 p.m. prompt. Members 2/-; Visitors 2/6. Refreshments.

MONDAY, SEPTEMBER 2

Anglo-Palestinian Club. Speakers' Class. Under the direction of Mr. Saul Myer. 8 p.m. Arranged by the Educational Department, Zionist Federation.
Association of Jewish Ex-Servicemen. N.& E. London Area Rally. Marcus Samuel Hall, New Synagogue, Egerton Road, Stamford Hill, N.16. 7 p.m.
Hadassah Club. The Hall, 229, Albion Road, N.16. 7.30 p.m. Section activities.
Rabbi Kopul Rosen, M.A., conducts Shiur in English every Monday for young men and women. Talmud (Gittin), 8-9 p.m.; Mishle (Proverbs), 9-10 p.m. Springfield Synagogue, 202, Upper Clapton Road, E.5 (nearly opposite Cazenove Road). All welcome.
U.Y.I.S. Swimming. Seymour Hall Baths, Seymour Place, W.1. 8 p.m. Members only. Admission free.

TUESDAY, SEPTEMBER 3

Anglo-Palestinian Club. "Current Events." Discussion on a topical subject from the National or Communal Press: "Is Palestine Enough?" Opener: Mr. Maurice Arram. 8 p.m. Arranged by the Discussion Group.
C.Y.I.S. Peter Noble will speak about the A. J. Rank Organisation.
D.H.J.S.C. 109, Park Avenue North, N.W.10. "Travelogue—Greater London." 8 p.m. All welcome.
Golders Green and H.Y.Z. Society. Grand Dance at Refectory, Golders Green. 7.30 p.m. (See advert. on page 20.)

WEDNESDAY, SEPTEMBER 4

Anglo-Palestinian Club. Hebrew Talk by Mr. M. Vilensky, "Talmudic Concepts in Yiddish and Hebrew" משנים תלמודיים באידיש ובעברית. 8 p.m. Arranged by the Hebrew-Speaking Circle. Visitors from Palestine cordially invited.
Golders Green Zionist Society and U.P.A. Committee. Address by Mrs. Mackley-Mazur. Piano Recital: Meyer Rosenstain, B.E.M.; Hebrew and Yiddish Songs: Mrs. E. Tomashoff. Joseph Freedman Hall, Dunstan Road, N.W.11. 8 p.m. Admission free. Refreshments.
Hadassah Club, The Hall, 229, Albion Road, N.16. "Model Parliament." 7.30 p.m.
New West End Synagogue Communal Centre, St. Petersburgh Place, W.2. Hat Debate. 8.15 p.m.
The Association of Jewish Ex-Servicemen. Social Section meets every Wednesday at 62, Warrington Crescent, Maida Vale, W.9. 7.30 p.m.

THURSDAY, SEPTEMBER 5

Anglo-Palestinian Club. Brains Trust in Reverse. Arranged by Mrs. Phyllis Marks. 8 p.m.
C.Y.I.S. A date to remember. (See advert. on page 20.)
D.H.J.S.C. Silver Horseshoe, 241, Neasden Lane, N.W.10. Monthly Dance. 8 p.m. All welcome.

SUNDAY, SEPTEMBER 8

The Maccabean Branch of the British Legion cordially invite ex-Servicemen to a Parade and Service in memory of Jewish fallen. Parade meets at 39a, Philpot Street, E.1, at 3 p.m.

PROVINCIAL

SUNDAY, SEPTEMBER 1

MANCHESTER
Council of Manchester and Salford Jews. Monthly Meeting. Yeshurun Hall, 10.30 a.m. Ex-Service personnel especially welcome.
The Ex-Serviceman and the Community. Conference at the Shrubbery, Bury New Road, Prestwich. 3 p.m. All ex-Service personnel cordially invited.

CALENDAR AND DIARY

Ellul 29 days
Friday, August 30, to Friday, September 6
(Ellul 3 to Ellul 10)

Friday (Ellul 3), August 30. Sabbath begins at 7.30

Saturday (Ellul 4), August 31. Portion of the Law (Torah) שפטים Deuteronomy xvi. 18 to xxi. 9. Portion of Prophets (Haftara) Isaiah li. 12 to lii. 12. [Ethics 1.]
Sabbath ends (in London) at 8.32

Friday (Ellul 10), September 6. Sabbath begins at 7

BIBLE READERS' UNION

Saturday, August 31 .. .. Numbers 32
Week ending Saturday, Sept. 7 Numbers 33-36
Deuteronomy 1-3

Particulars can be obtained from the Bible Readers' Union, Woburn House, Upper Woburn Place, London, W.C.1.

The above Trade Marks are indicative of our activities, extending over a continuous period of eighty years.

'JEMCOPRUFE'

The PROVEN Proofing Process for all types of fabrics and particularly suitable for UTILITY wear goods

The brand which is accepted and recognised as the only sure guarantee against moisture absorption in fabrics, whether they be cotton, wool, unions, rayon, mixtures, or linen. The ubiquity of "JEMCOPRUFE" is enhanced by the fact that, whilst rendering the fabric perfectly immune from moisture absorption, the process is so applied as to conserve the natural porosity of the material, allowing free passage of air, preventing condensation of moisture due to friction or perspiration, and at the same time not detracting from the appearance or handle of the many varieties of cloth so treated. "JEMCOPRUFE" is, therefore, 100 per cent water-repellent, 100 per cent hygienic, and 100 per cent serviceable.

N.B.—"JEMCOPRUFE" is 100 per cent satisfactory in complying with the standardised degree of water-repellency scheduled by the Government on UTILITY weatherwear fabrics.

J. Mandleberg & Co. Ltd.
Albion Works, SALFORD 6, Lancs.

People are saying

Player's Please

more than ever

MEDIUM OR MILD CIGARETTES
PLAIN OR CORK TIPPED [NOC.606.W]

From the Chilprufe Album

This is ANTHONY

Anthony has sprung up so rapidly of late that his father could hardly believe his eyes when he came back. Fortunately there is no sign that he is outgrowing his strength. What *is* happening is that he is outgrowing his Chilprufe, long before it is outworn —which (knowing Anthony we as do) speaks volumes for its durability.

But Chilprufe is not lightly discarded in Anthony's family. The unfailing protection of this finest Pure Wool Underwear is too highly esteemed—and there is always Master Robert to consider!

Chilprufe Regd.
for CHILDREN

Also CHILPRUFE Dresses, Rompers, Cardigans, Buster Suits for toddlers, Shoes for Babies, Pram Toys and Man-Tailored Coats for Children.

Supplied only through Chilprufe Agents.

CHILPRUFE LIMITED LEICESTER

CHILPRUFE IS PURE WOOL MADE PERFECT

IMPERIAL AND FOREIGN, cont. from p. 6.

REPATRIATES FROM U.S.S.R. MURDERED

New Polish Excesses

A train carrying repatriated Jews from the U.S.S.R. to Poland was attacked twice by anti-Semitic bands after crossing the Polish frontier, says a report received in Warsaw by the Central Jewish Committee. Three Jews were dragged from the train and killed. They included 50-year-old Joseph Lapidus, a member of the repatriation commission.

A delegation of the Central Jewish Committee saw the Minister of Transport, and complained about the frequent attacks on Jews in trains. The delegation also submitted a list containing the names of Jews dragged from trains by terrorists and shot recently. The Minister assured the delegation that all possible measures are being taken to prevent such occurrences.

A delegation also visited General Radzkiewicz, Minister of Security, and received from him assurances that steps will be taken to protect Jews. Other members of the Polish Cabinet have also been approached with a request to provide greater protection.

The Jewish Central Committee is receiving reports that murder of Jews by terrorist groups continues unabated. The terrorists are usually dressed either in military or police uniforms and are well armed.

An attempt to assassinate Marek Edelman, one of the three surviving leaders of the anti-Nazi revolt in the Warsaw ghetto, was made in Lodz. He was fired upon for the second time within several weeks. One of the bullets struck him in the leg which, doctors say, will have to be amputated. None of the assailants was captured.

Polish Jews, arriving in Czechoslovakia at the rate of 1,500 daily, report that Polish Fascists are continuing to incite anti-Jewish outbreaks by spreading the notorious "ritual murder" lie.

In the village of Gescepsuta, near Waldenburg, the body of a young child was thrown into a Hashomer Hatzair Kibbutz, but the body was discovered before trouble could begin. The police were able to prevent any outbreaks.

In Bytom, a Polish woman attempted to steal a pair of shoes from a Jewish-owned store. When the owner chased her she began to scream that the Jews were after her blood. A mob gathered, but was dispersed by the arrival of police.

THOUSANDS FLEE FROM POLAND

In May, 7,000 Jews fled from Poland, 3,000 of whom reached Prague. In June, 16,000 left, of whom 6,000 arrived in Prague. In July, of 36,000, half arrived in Czechoslovakia, says Jewish World News.

Of the total of 27,000 who reached Czechoslovakia, 15,000 crossed the Austrian border into the American zone.

The reason for this infiltration into Austria, Germany, and Italy is the fact that it is believed that only displaced Jews in these countries will be included among the 100,000 recommended by the Inquiry Committee for admission into Palestine.

It is estimated that about 120,000 Jews are left in Poland.

ZIONIST TRAINING CAMPS CLOSE DOWN

Many of the Zionist training camps in Poland, most of which were in the Lodz area, are being dissolved. Their members have either crossed the frontiers into neighbouring countries, or are getting ready to leave.

A group of thirty Jewish writers and artists is leaving the country shortly. They received visas permitting their migration to Italy and other countries.

The Central Jewish Committee in Warsaw and local branches are unaffected by the mass-exodus. They are continuing their work of planning economic relief for those Jews who remain.

VATICAN "CONSIDERS" PLEA ON POLISH ANTI-SEMITISM

The Vatican is giving "consideration" to a request by the American Federation for Polish Jews that Pope Pius intervene with Cardinal Hlond, the Polish Primate, to secure condemnation by the Polish clergy of anti-Semitic outbreaks in Poland.

The J.T.A. reports this on the basis of a communication received by the Federation from the Apostolic Delegate in Washington, Archbishop Cicognani.

The Apostolic Delegate's message, addressed to Dr. Joseph Tenenbaum, President of the organisation, declared that, in response to the appeal of the Federation, "I have been requested by the Holy See to assure you that the matter concerned would be given proper consideration."

CABINET MINISTER'S GIFT TO JEWISH CAUSE

Senator A. M. Conroy, S. African Minister of Lands, has given 250 guineas to promote Jewish education in the Dominion. This is the largest contribution made by a Cabinet Minister to a Jewish cause.

Another record—the largest individual contribution to a Jewish cause—was the donation of £7,500 made by the chairman of the campaign, Mr. Joseph Milne.

These gifts were made to a special £250,000 campaign to promote Jewish education in S. Africa.

Mr. Joseph Besso, a Jewish member of the Greek Community in Cairo, whose efforts were, in a large measure, responsible for the favourable consideration by the Greek Government of a law to hand to Jewish Communities in Greece the estates of Jews who died without heirs during the German occupation, has been made a Commander in the Order of the Phoenix by the ex-King of Greece. No reports have been received of the law ever having been put into effect.

JEWISH PRESS IN FRANCE FLOURISHING

[*From our Correspondent*—PARIS]

The Jewish press in this country is flourishing, despite enormous material difficulties.

NEIE PRESSE is a four-page Yiddish newspaper with a circulation of 12,000. Free from party ties, it caters largely for working-class Jews with Communist sympathies. At present published twice weekly, it will print daily as soon as the French Government can allocate more newsprint. Founded in 1934, it was the only Jewish paper to survive the occupation.

Muni Nadler, editor of the clandestine edition, was shot by the Germans on August 10, 1942. In the first days of the Paris insurrection, "special" editions were distributed to Jewish fighters manning the barricades.

Associated with this paper is PARISER SHRIFTEN, a literary periodical, and a new publishing venture that has undertaken to bring out one full-length Yiddish book a month.

Other important Yiddish papers are: UNSER WORT (organ of the Right-Wing Poale Zion); ARBEITER WORT (Left-Wing Poale Zion); UNSER SHTIMME (Bund); BASHAR (Agudah); UNSER WEG (Mizrachi); ZIONISTISHE SHTIMME (General Zionist Movement); and YIDDISH, a new literary periodical (published by the Left-Wing Poale Zion).

There are also a number of French-language Jewish weeklies, mainly sponsored by Yiddish publications—DROIT ET LIBERTE, NOTRE PAROLE, VOIX ZIONISTE, REVEIL DES JEUNES.

There is no guarantee that this imposing list is complete, as new publications are springing up all the time, providing plenty of reading matter for the 150,000 Jews who live in Paris. Fortunately however, they do not waste precious space on internal strife. Jewish suffering has made for Jewish unity.

BERGEN-BELSEN JEWS STARVING

Menachem Lipshitz, a representative of the 20,000 displaced Jews in the British zone of Germany, who is now in Paris, has drawn the attention of French Jews to the starvation conditions now existing in the Bergen-Belsen camp for displaced Jews, reports Jewish World News.

The Unrra authorities, it is alleged, refuse to grant the status of displaced persons to the newly-arrived Jewish refugees from Poland, thus denying them the food rations due to them.

The Belsen Jews, who are allotted barely four ounces of dark bread daily, are sharing it with their fellow sufferers. The food ration for a Belsen Jew amounts to only 1,200 calories daily, states the report.

600 D.P.s TO GO TO NORWAY

The Norwegian Government has decided to permit 600 Jewish displaced persons from the German camps to settle in Norway, according to a report from Oslo received in New York by the World Jewish Congress.

I.L.O. AND RACIAL DISCRIMINATION

Migration prospects, as well as the question of racial discrimination, will be considered by the Permanent Migration Committee of the International Labour Organisation, which will begin a six-day meeting in Montreal this week. More than ten nations will be represented at the meeting.

The Committee has been requested by the governing body of the I.L.O. to consider also the forms of international co-operation capable of facilitating an organised resumption of immigration movements. The United Nations, the Intergovernmental Committee of Refugees, Unrra, and the Food and Agricultural Organisation, have been invited to be represented by advisory members.

COMMUNAL LIFE IN BERLIN

The activities of the Jewish Community in Berlin are increasing steadily, reports the Jewish Committee for Relief Abroad. When interviewed recently, the members of the Committee reported on the satisfactory progress of the various phases of communal life. It is stated, however, that there are still many difficulties to be overcome. These it is hoped will shortly be alleviated.

A group of children from the Ruhr are now at the Luneburg home. Thanks to the various bodies which contribute something to the upkeep of the home a satisfactory menu for the month has been prepared.

Professor Weingreen has been appointed Senior Educational Officer at Belsen.

Lieutenant-General Lucius Clay, Deputy Military Governor of the United States zone of Germany, said that 500 Jewish refugees had been transported to Belgium by the Military Government for transfer to Bolivia.

A Limited Number of Copies of the CURRENT EDITION of

THE JEWISH YEAR BOOK

ARE STILL AVAILABLE

10/- from all booksellers or 10/6 post free from the publishers, The Jewish Chronicle Ltd., 88, Chancery Lane, London, W.C.2

RELIEVING DISTRESS IN GREECE

"Give Them the Tools . . ."

As in other countries, the tuberculosis problem in Greece has given cause for grave concern, reports the Jewish Committee for Relief Abroad. Work is now proceeding for the erection of a sanatorium near Esvestahoria, Macedonia, to deal with 40 cases. The cost is estimated at £8,000, towards which the Central British Fund has granted £2,000. It is hoped that it will be opened before the end of the year.

A report of a Jewish relief worker in Athens describes the work of emigration and the innumerable difficulties met with. Nevertheless, the transport of a number of persons to join relatives in various countries has been arranged.

A fourth Relief Unit worker has left for Austria, where she will assist in relieving distress in one of the camps in the British zone. Meanwhile, reports still stress the need for the maximum help being given. A relief worker from Admont camp writes:

"The Jewish element arriving is of fine calibre, very responsive if dealt with as people and not as 'displaced persons.' They are prepared to undertake constructive tasks—but they must be made to feel that they are human beings, not cargo shipped from one place and dumped in another.

"By the cultural and educational life we are organising, we hope to prevent a process of regression and apathy which a winter in the mountains under the difficult camp conditions would engender.

"The various groups—work, health, sport, and culture—are run by the camp members themselves, and there is splendid cohesion between the different sections. We have some highly-skilled craftsmen from a variety of occupations . . . if only they had tools!"

Requests for a variety of supplies have been received, both direct and also from Lady Reading, who has recently returned from Austria, and efforts are being made to fill some of the needs.

CHIEF RABBI HERZOG'S MISSION

Chief Rabbi Dr. Isaac Herzog, of Palestine, cabled from Prague on Monday saying that he had arrived there the previous day from Poland with the first transport of 500 orphans. A second transport was due to arrive shortly, the cable added.

Dr. Herzog left Prague by air for Paris on Monday.

BRAZIL UNDECIDED ABOUT JEWS

The Brazilian Government was sympathetic to President Truman's attempts to aid the Jews of Europe, Dr. Souza Leao Grace, Acting Minister of Foreign Affairs, told Rabbi Samuel Wohl, of Cincinnati, who is making a tour of Latin America. The Minister declared that his Government was still studying the situation and had not yet arrived at a policy in relation to the Jews.

Following recent broadcasts by Prague radio on the situation in Palestine which described the Hagana as "Fascist," local officers of the Jewish Agency have made a formal protest to the Ministries for Foreign Affairs and Information, as well as to the directors of the Czechoslovak radio.

Forcing Jews Out

Continued from page 1

Christian. Together with the other two Jews, a chemist and a merchant, he was determined to remain. "Whatever happens," they said, "we stay on."

They reported the attacks on the Jews to the police in Lublin. A senior official came to investigate the complaint, and many arrests were made. But at the trial all the accused were set free. The court found them "not guilty"; evidence was "insufficient." A few days later, the home of the twice-married Jew was entered by two men who had brought him a "death sentence." Putting their revolvers on the table they told the wife—the husband was away at the time—that sentence of death had been passed on both of them, in her case "because she had harboured a Jew during the war." They were, however, given the alternative of leaving and never coming back. If ever they returned, she was told, they would be shot. Nor would they listen to her plea for mercy.

These two men belonged to the N.S.Z. Before leaving the house they told the woman that she must say nothing to the police, and warned her that it would be worse for her if she did. The visit took place during the day. As her husband was on holiday and she did not know what to do, she secretly went to the police. But they could not help. She went to see the local governor, who was reported to have said that this was a "grave matter" and that she had better leave. Her Christian relatives and friends said the same. If she wanted to save her own and her husband's lives, they would have to leave, they insisted.

She sent word to her husband not to return home and at once left for Warsaw. They left behind their home, factory, everything.

What is most significant is the fact that the day after the woman visited the police she was again called on by the two men of the N.S.Z., who struck her several times and said: "Didn't we tell you not to report to the police?"

And what happened in Zamosc is also taking place elsewhere. Poles who became rich as a result of the Nazi murder of Jews are not prepared to part with their new-found wealth. They mean to keep it, by hook or by crook. They will hire others to attack the Jews if they are not prepared to do it themselves. They will even pay the N.S.Z. to kill the Jews.

In Zamosc the thugs named those who had paid them to beat up the Jews, but nonetheless, nobody was punished or made to suffer on that account. It is obvious that everybody concerned is in league with one purpose, to keep the Jews out of the way and never to return what belonged to them.

WANDERING REFUGEES SEEK A HAVEN

The Bratislava Scene

Thousands of Jews are once again making pilgrimages to Bratislava, Czechoslovakia, which 80 years ago was famous throughout the Continent as one of the great centres of Jewish learning. This eye-witness account is given by a staff member of the Joint Distribution Committee:

To-day Bratislava is the final stepping-off place for thousands of Jews in flight from Poland streaming across Czechoslovakia en route to Austria and the U.S. displaced persons' camps, where they seek asylum and—eventually—new havens.

More than 700 persons a day are pouring into the city after a journey of hundreds of miles to escape the terror in their homeland. At times there are as many as 1,000 Jewish refugees from Poland waiting to continue their exodus. The refugees are received at an emergency reception centre in Nached, near the Polish frontier, which has been opened for them by the repatriation office of the Czech Government in co-operatin with the "Joint." There they are given sleeping accommodation, hot meals, fresh clothing, and thorough medical examinations before leaving for Bratislava.

The refugees are crowded into old box cars, freight trains, anything that rolls on railroad tracks. But although the summer days are hot and the cars musty and old, there are no complaints.

At the station in Bratislava they are met by Czech officials and "Joint" welfare workers and are marched to a reception centre—the old Central Hotel. Here there is rest for the weary. They are given food tickets enabling them to obtain meals at the near-by kosher kitchens maintained by the "Joint."

After a meal the weary but repleted travellers settle down quietly to sleep at the hotel. Next morning, as they wait to go, the sound of singing is heard from the courtyard, and there in the centre of the yard 100 orphans, accompanying this group, are singing and dancing a Palestinian hora. Soon all join in the singing and troubles are forgotten in the whirl and music of the hora.

Then, suddenly, a voice shouts "Time to go." Then slowly they parade through the streets of Bratislava, on their way once again to be taken to the border from where they will walk across the frontier into Austria and on to Vienna. As the train recedes in the distance the tune of Hatikvah can be faintly heard.

The Czech-Polish border has been reopened for the entry of Jewish refugees after having been closed at the request of the British authorities in order to prevent the passage of "illegal" immigrants into Palestine. About 3,000 Jews had been crossing from Poland into Czechoslovakia every day before the frontier was closed, reports the J.T.A. Despite the official closure, it is estimated that an average of 200 refugees reached Czechoslovakia daily during that period. The number has now risen to 1,200.

Clothing factories at Prostejov, Czechoslovakia, have been confiscated by the local authorities. The Jewish owners have applied to the central authorities for invalidation of the confiscation, which has no basis in law, reports the J.T.A.

Adalbert Tuka, former Prime Minister in the Slovak Quisling Cabinet, has been executed in Bratislava.

ORT ENDS PARIS MEETING WITH BIG PLANS FOR WORK

The first post-war world conference of the Ort Union ended in Paris with the election of the following officers: Mr. George Backer (United States) and Judge Leon Meiss (France), Presidents; Drs. Aaron Syngalovsky and David Lvovitch, Vice-Presidents; Baron Pierre de Gunsbourg, Admiral Kahn, Professor Hersch Guggenheim, Mr. Jaszunski, Mr. Vladimir Grossman, Rabbi Dr. M. C. Weiler, and Mr. Sam Schneier, Executive. The Executive committee will work from Paris, and an administrative committee from Geneva.

The opening session was addressed by M. Jules Moch, Minister of Transport and Public Works, M. François Billoux, Minister of Reconstruction, and a representative of the Prime Minister, M. Georges Bidault.

Other speakers included Judge Leon Meiss, President of the Representative Council of French Jewry and of the Jewish Consistory, Lord Marley, Mr. Valentin Smith, of the Intergovernmental Committee on Refugees, Mr. Jacob Blaustein, and Mr. George Backer.

A message of encouragement was received from Mr. LaGuardia, Director-General of Unrra.

Reports describing how Ort work was carried on during the war, even in Polish ghettoes under German occupation, were heard at the conference. Large-scale plans for future activities were adopted.

An additional task which the Ort is doing in Europe is finding food for the students who attend their schools and workshops, writes a JEWISH CHRONICLE representative. Mr. Vladimir Grossman, Director of Ort work in Europe, has written to his London office giving some details.

Recently, in Paris, he received an allocation of £1,000 to buy from the Scandinavian countries food to be given in canteens attached to the schools. The Ort people in Denmark and Sweden have promised to send substantial quantities. From Montreal, five large packages are coming.

The Ort school in Belsen now has 357 students, 31 D.P. instructors, and three outside instructors. The Mechanical Dental School has 60 students, and the work and methods of Mr. Greenman, the teacher, are being watched with interest by many military dental experts. At Hanover, two Nissen huts have been converted into a mechanical shop and an electro-technical shop and tools and machinery have been sent. There is also a sewing class, with 23 women students.

Intensified anti-Semitic propaganda has been developing in Costa Rica, according to Mr. Pinchas Szteinwaks, a representative of the World Jewish Congress, who has just returned to New York after three-and-a-half months in Central America. The most bitter anti-Semitic medium in the country was the newspaper DIARIO.

Keiller's
Dundee
Marmalade
As in 1797—still the best

THE
Jewish Chronicle
THE ORGAN OF BRITISH JEWRY • INCORPORATING THE "JEWISH WORLD"
105th Year ספר זכרון Established 1841
AUGUST 30, 1946—ELLUL 3, 5706

TEST OF STATESMANSHIP

THE intractable problem of Palestine enters on a new phase with the issue by the British Government of invitations addressed to the Jewish Agency, the Arab States, and the Arab Higher Executive for Palestine to attend a conference in London, opening on September 9. The spotlight will then move from the chaotic conditions in Palestine to the calmer scene of Lancaster House. As we go to press, there is still considerable doubt about the constitution of the delegations. The Palestine Arabs are reported to have requested that HAJ AMIN HUSSEINI, now commonly known as "the Mufti" (as though he were the only member of the genus), should be a member of their delegation. The suggestion is monstrous. Though not classed as a war criminal, except by Yugoslavia, Mr. NOEL-BAKER recently stated that "there is no doubt that the Mufti did what he could during the war to damage British interests." In view of HAJ AMIN'S notorious record, culminating in his open collaboration with the Axis, one would have thought that the Government's only possible reply would be a categorical refusal to deal with him. To accede to the Arab request would be appeasement of the worst kind, and would spell the failure of the conference even if it got so far as to meet at all. If the Mufti should be invited to London the repercussions would ring round the world, Britain would become discredited, and none would be more astonished than the Arabs, who just do not understand that kind of chivalry. The Jewish Agency, on the other hand, is demanding that its members shall include some of the leaders who are still interned at Latrun. This suggestion is without question on an altogether different plane. These men are political prisoners who have not even been tried, far less condemned, and there are ample precedents in British history (if such be needed) to justify their release in order to take part in the proceedings. Moreover, the valuable contribution of the Zionist leaders to the Allied cause during the war stands in flagrant contrast to the Mufti's active opposition.

The significance of the Government's welcome move in calling the conference is that it demonstrates their determination to try to achieve finality in the settlement of the thorny Palestine problem. The theory that the Government is interested in keeping this running sore open does not bear serious investigation. Provided that nothing is done (such as inviting the Mufti or failing to release the Jewish leaders) which might jeopardise the conference from the start, these meetings will give the Jewish Agency what may well prove to be their last opportunity to save the ship of the Jewish National Home from being broken to pieces on the rocks. It is not necessary here to allocate blame for the sorry state in which the vessel finds herself. It is the primary duty of all who are concerned for the ship's safety to give what aid they can to the captain in the hour of his greatest need, and to pray for a successful outcome of his endeavours. The perils which confront the National Home will not be overcome by stigmatising those with whom we disagree as traitors or (uglier word still) quislings. We must try to understand the situation as it develops.

As a result of the remarkable gyrations of American policy, Britain now finds herself once more holding the struggling Palestine baby unaided. She has at least the satisfaction of knowing that the U.S.A. have put themselves out of court as serious critics by their signal failure to take any constructive part in helping with the problem, but that is scant compensation, especially when she knows that at the Uno conference, which is due to open at the end of next month, she stands the risk of having the whole subject discussed in the open, with many interested parties anxious to make what capital they can out of Britain's discomfiture. In particular, it becomes ever more necessary to watch the attitude of the Soviet Union towards Palestine. The growing cleavage between Russia and the Western Democracies, which has become so tragically evident at the Paris Peace Conference, is also a factor of major importance in the Middle East. Her present encouragement of the movement of Jewish immigrants to Palestine, which is in such striking contrast to her previous anti-Zionist policy, is not without grave significance. On the other hand, both Britain and the U.S.A. are deeply concerned to preserve their interests in the various Middle Eastern oilfields which they exploit, and to deny their use to any possibly hostile power. Palestine, as we recently pointed out, is in imminent danger of becoming nothing but a pawn in the sordid game of power politics. At the same time, the Arabs who inhabit this vast area are becoming increasingly clamant in their demands for complete self-government, and who, in the light of all that the Western peoples stand for, can deny the inherent justice of their claims?

It was against this complex background that the strategic aspects of Britain's Middle Eastern policy were examined at the recent informal Imperial Conference called by Mr. Bevin in Paris. The Dominions, and especially South Africa, Australia, and New Zealand, as well as India, are deeply interested in any developments which take place on the vital highway (which is not confined to the Suez Canal) between East and West. Britain's Middle Eastern policy is thus a major factor in moulding the future of the whole structure, of which London is the pivot. Among the opponents of this view of Imperial interests are the adherents to a theory proclaimed by the Beaverbrook press, and which finds an able exponent in Captain LIDDELL HART, the well-known writer on military affairs, that Britain should abandon the whole of the Middle East, including Egypt, and concentrate her defensive positions in South and West Africa. It is no part of our business to indulge in debate on matters of military science, but the danger from a political point of view of such a defeatist doctrine cannot be overlooked.

Bearing in mind, as they will be bound to do, the intricate problems with which, in the world of to-day, the question of a settlement in Palestine is linked, Dr. WEIZMANN—if, as is sincerely hoped, he is well enough to attend—and his colleagues in the Jewish Agency representation at the forthcoming talks will inevitably be filled with a sense of the historic importance of the occasion. The agenda has not yet been published, nor is it quite clear what part the alternative schemes of federation or partition will play in the discussions. The scope of the conference is purposely being left as wide as possible in the hope that all-round agreement may be reached.

Not since the 7th Zionist Congress rejected the East African offer, perhaps, has a Jewish body been faced with such grave responsibility. This may well be the last chance that the Jewish people will have to demonstrate that (in spite of the stupendous blunders of the past) they are not lacking in foresight and statesmanship. History presents too many examples of small powers, inadequately supported by great allies, who have asked for too much and have found themselves left with nothing, for Dr. WEIZMANN to be led astray by the strident demands of extremists whose numbers are not always equalled by the loudness of their voices. Many factors will combine to determine whether this proposed conference succeeds or fails, and its outcome may well be outside Jewish influence to make or mar. Nevertheless, it is incumbent on the Agency to put into the field the very best team it can muster, going, if necessary, far outside its usual limits with the object of finding *les hommes à l'hauteur des évènements* who will collaborate in the common cause. The delegation must recognise that it will speak for Col Yisrael, and not only for a section, and it must be able to mingle a statesmanlike flexibility in its negotiations with firmness in its just demands.

A QUESTION OF HONOUR

THE British reputation for justice and fair play is proverbial. It has been a priceless asset also to all Jews who have been striving in recent months to bring about an honourable and peaceful settlement in Palestine. We have been encouraged in the belief that any departures from those traditional standards which are regarded as synonymous with British public life were but temporary lapses due to abnormal and unusual circumstances. But, after making every possible allowance, it is becoming increasingly difficult to maintain such a belief. Three further incidents which we report this week force us to inquire whether officials of the Palestine Administration are not deliberately pursuing a policy which is entirely opportunist and lacking in all moral principle. The opinions of M. Léon Blum, ex-Premier of France and heroic fighter against Nazism, necessarily carry weight among all lovers of democracy, and not least among the Jews of Palestine. His incisive criticism of British policy in that land was so completely distorted by the Palestinian radio as to be given the appearance of a defence. No wonder that the statesman has himself protested against this infringement of the code of honourable dealing. An incident in Tel-Aviv reflects the same cynical attitude on the part of authority. A police-sergeant claimed to have recognised an arrested prisoner as a well-known terrorist, but the arrested man's identity papers were found to be quite in order. Yet he was deported to Eritrea "to avoid misunderstanding"! Another action which has understandably given offence is the use of troops of the Transjordan Arab Legion for street patrols in Jerusalem. Transjordan is now an independent State, and the use of foreign Arab troops for maintaining order in Palestine, particularly in these days of nervous tension, is bound to be regarded as provocative. When, one asks almost in despair, will the British Government learn the importance of the wise use of propaganda?

THE NEW INDIA

THIS week has witnessed a momentous step forward in the constitutional development of the British Empire. In India a Government has been appointed which is composed entirely of Indians. That great and historic land is a cradle of world civilisation, and in it dwell millions of members of manifold races, religions, and philosophies. Their spiritual life and thought have for centuries benefited all mankind, but their very richness and variety unfortunately tend to prevent unity and cohesion within their own borders. Communal rivalries and strife still hinder India's progress and her assumption of her rightful position as a free and responsible member of the family of nations. The moral for Palestine on this point is surely obvious. The advance of India to full political emancipation will be watched with the utmost goodwill and sympathy by Jews, who are also striving under somewhat analogous difficulties to establish a national polity in their own ancestral homeland. Judaism has always held that the Land of Israel was destined by Providence to be a religious centre that would promote not only Israel's unity but the unity and well-being of mankind. Palestine is, indeed, a land sacred to many faiths, and its shrines and holy places are reverenced by those of different creeds in India and throughout the world. Its very geographical position, midway between East and West, places it on the world's spiritual highway, where the religious influences and cross-currents of Orient and Occident have their natural meeting-place. It is, therefore, of good augury that in London this same week there has been held a Convention of all Religions, organised by the Vedanta Movement of India.

UNRRA

THE decision soon to end the United Nations Relief and Rehabilitation Administration must be regarded with great regret by Jewry. Created only nine months before the Allied blows from East and West shattered Nazi military might in Europe, it was a symbol of international unity that held high hopes for the future. Born of a supremely humanitarian ideal, Unrra has been responsible for much that is good. It prevented the spread of epidemics; it aided the orphaned and crippled; it built railways; it fought and conquered starvation. In particular, it gave back to our tortured, bewildered brethren the essential belief—without which man cannot exist—that not all mankind was evil. It was the expression in practice of our own Jewish *Rachmanut*. Unrra will cease its operations largely because—and this is an open secret—the Americans, who contribute 70 per cent of the budget, feel that they can no longer continue to support, however indirectly, regimes with which they are not in full sympathy. The "receiving countries" are mainly in the so-called Slav bloc. This decision, based as it appears to be on political motives, is all the more to be regretted, for among the main sufferers will be the Jews. Indeed, anti-democratic and anti-Jewish elements have not hesitated to brand Unrra, falsely, of course, as a "Zionist" ramp. What is to happen to the 830,000 refugees still in Unrra camps? Their fate becomes once again a challenge to the humanitarianism of the world. The United Nations must act speedily. If next month the United Nations Assembly does not agree to set up, or delays the birth of, the new International Refugee Organisation, then tragedy can only come once again to Europe's displaced persons. One other aspect cannot be ignored. Unrra's end will throw additional financial strain on private agencies for foreign relief; the "Joint," for example, has declared that the withdrawal of Unrra from Europe will have a drastic effect on its rehabilitation programme on behalf of Jews. Unrra has been a magnificent experiment. It has brought together a body of men and women of all nationalities and creeds whose integrity and altruism, despite certain "black sheep," are a model for this troubled world. But dare we hope, as it passes, that we may never need its like again?

AFTER TWO THOUSAND YEARS

Two thousand years ago this week Julius Caesar landed in Britain, and it is right that so notable an anniversary should have received official commemoration. All British citizens must look back with natural interest and pride to the event which marked the first emergence of this country upon the stage of world history. National piety delights to dwell upon the antiquity of a cherished and illustrious heritage. And Jewish records, stretching back for some four thousand years, have a lineage even more venerable. Macaulay, the great British historian, once reminded his fellow-countrymen that "in the infancy of civilisation, when our island was as savage as New Guinea and scarcely a thatched hut stood on what was afterwards the site of Rome," the Jewish people possessed "their schools of sacred learning, their great statesmen and soldiers, their natural philosophers, their historians, and their poets." But when Julius Caesar landed in Britain, the Jewish State was nearing its downfall. Through civil war and the fratricidal quarrels of its people, it had lately come under Roman domination, and its fate was being sealed. Yet at that time of political violence and unwisdom, the noble-hearted Hillel was born, and his teachings were destined to outlast the empire of Rome. Julius Caesar was personally a consistent friend and benefactor of the Jewish people, and quite probably he was accompanied to Britain by Jewish soldiers and settled some of them here. His murder, a decade later, was greatly lamented by all Jews. Had he lived, his liberal statesmanship might well have guided the fortunes of Rome and of Jewry into a mutually beneficial relationship. But his successors, following the path of cruelty and repression, destroyed not only Jerusalem but the moral foundations of the Roman empire. In the working of Divine Providence, Rome perished "deep in ruin as in guilt." A greater empire than that of Rome—far greater than Caesar ever knew—is now one of the powers in the world. Under its government is the ancient land of Palestine, and Jews must ever be concerned that its jurisdiction should be based on the only secure foundations of righteousness and justice.

MORAL LEADERSHIP

SYMPATHETIC consideration deserves to be given to the suggestion for the extension of the Moral Leadership Courses from military to civilian life. Among the Jewish members of the Forces, the movement met with great popularity and success, and it would seem capable of fruitful adaptation to peace-time conditions. Here is a method of proved worth for the training of those capable of giving spiritual leadership to the Community. The trainees would probably be chosen from members of the Youth Clubs and suchlike organisations who, while possessing the requisite gifts of character, lack any specialised knowledge of Jewish subjects. Instruction could be given in week-end courses starting from the eve of the Sabbath, but there is nothing to prevent the later institution of, say, whole-week schools. The courses would be Jewish in the broadest sense, dealing with all aspects in their modern everyday relationships. It is not suggested that the knowledge imparted should be of a formal or academic nature, but rather based on collective discussions of current problems and on practical investigation of how the Community's institutions work. The scheme would not aim at producing professional students of theology or sociology, or at increasing the number of our clergy or professional workers. It would hope to create a trained band of men and women who, just because they are engaged in the ordinary avocations of life and live in close daily contact with their fellows, would thereby be all the better able to serve the Jewish cause. If this hope were fulfilled, what a difference it would make from the bad old days when Jewry's lay leaders were too often chosen chiefly for their social or financial standing!

JEWS AND THE PEACE TREATIES

Text of Memorandum to Delegations

An appeal to redress the wrongs suffered by the Jews under the Nazi regime and to guarantee to the 700,000 Jewish survivors in ex-enemy countries life in "dignity, security, and peace," was addressed to the Paris Conference last week by nine leading Jewish organisations.

In a joint memorandum circulated among the delegations to the Peace Conference, the Jewish organisations proposed a series of amendments to the draft peace treaties.

"The Jews of the world have emerged from a tragedy unparalleled in the history of mankind," the memorandum points out. "Six million Jews lost their lives as victims of the Nazi assault on humanity. A mere remnant survived in the countries now liberated by the victory of the United Nations."

Among the major proposals outlined in the memorandum is the demand that human rights and fundamental freedoms be guaranteed and enforced under international protection through appropriate organs of the United Nations. It also urges that an undertaking be given by the ex-enemy States to help prevent a resurgence of Fascism by the enactment of legislation outlawing advocacy of, or incitement to, religious and racial hatred.

The memorandum further suggests that the provisions securing human rights and fundamental freedoms be amended to include guarantees for "equality before the law," assurances of "freedom of association" as well as of "freedom of religious practice" and "equal right to pursue gainful occupations and the right to preserve a cultural entity"

It also urges an undertaking to repeal all legislation discriminating against any section of the population and that this be carried through with retroactive effect.

Restitution Rights

As regards the restitution problem, the memorandum asks that the ex-enemy States should be placed under an obligation to secure to the victims of racial or religious persecution the same rights to restitution of property as are being accorded to nationals of the United Nations, and that the property of these victims be exempt from reparations or other charges imposed on nationals of ex-enemy countries.

Measures should be taken, the memorandum says, to ensure that the property and claims of all Jews and Jewish communal bodies rendered ownerless as a result of Nazi persecution be turned over to representative Jewish bodies for purposes of rehabilitation, emigration, and resettlement of Jewish survivors.

The memorandum, which was worked out at the round-table conference of all Jewish delegations in Paris, also contains proposed annexes to the treaties with Rumania and Hungary, designed to safeguard the normal functioning of the traditional communal organisations and institutions and their financing on a democratic basis of taxation recognised by the State in order to cover their cultural, educational and other needs. The right to be consulted by the Government on all measures affecting the Jewish population is asked for as well.

The proposed annexes contain, in addition, provisions for the indemnification of Jews of ex-enemy countries for sufferings inflicted upon them during the Nazi holocaust, and request that clauses be inserted in the treaties enabling the Jews to emigrate freely, and with the right to transfer movable property and a provision for equitable arrangements to transfer the proceeds of the sale of property so that Jews might be enabled to start a new life in another country if they so desire.

As regards Rumania, the proposed annexe to the draft treaty with that country demands that citizenship rights be granted to large numbers of Jews who so far have been denied that right through Rumania's failure to fulfil her obligations in the past.

Ventilating the Jewish Problem

M. Jan Masaryk, Czechoslovak Minister for Foreign Affairs, told a correspondent of the J.T.A. that, while feeling unable to introduce the amendments suggested by the Jewish delegations, he was convinced that an opportunity to ventilate the Jewish problem must be given at the Peace Conference. He indicated that he was willing to make the utmost personal efforts in this direction.

It is learned from a well-informed diplomatic source that the first reaction of the Soviet delegation was not favourable to the Jewish proposals. While the Soviet delegates realise that there is a need to protect Jewish communal life, they are still opposed to any idea of group rights. The Soviet delegates contend that insistence on such rights might become more widespread and might again be used as a dangerous weapon in the hands of revisionist groups in Central and South-Eastern Europe. On the other hand, the Soviet delegates seemed to attach great importance to the emphasis laid in the preambles to the peace treaties on the protection of human rights.

MENTIONED IN DISPATCHES

The following are among those who have recently been mentioned in dispatches for gallant and distinguished services during the war:

Lt.-Col. A. Waldenberg, R.A.O.C., Sheffield; Capt. Ronald Cohen, P.C., Edinburgh; Capt. O. J. H. Simon, R.E.M.E., London; Major S. S. Spector, R.S., London; Capt. E. Vure, R.A.M.C. (att. City of London Yeomanry), Leeds; Gnr. Bernard Rotenberg, R.A., Letchworth; Sgmn. Henry Goldman, R.S., Prestwich; Squadron Ldr. S. Blumenthal, R.A.F.V.R., London.

UNIVERSITY NEWS

Miss Sybil Rachel Davis, of University College, Exeter, has obtained her B.A. Honours Degree, London, in Modern Languages.

Mr. Herbert F. Fischer obtained first-class honours at the B.Sc. Special Examination in Mathematics of the University of London as an external student.

About Books

FOLLOWERS OF THE "BESHT"

Martin Buber's First Novel

For the Sake of Heaven. By MARTIN BUBER. *Jewish Publication Society of America.* $2.

Reviewed by Dr. Cecil Roth

Martin Buber has chosen the Napoleonic period as the setting for what I believe to be his first novel, which the Jewish Publication Society has issued in its usual attractive style.

The novel, of course, deals with the Chassidic scene—on what other background should Buber project his imaginative power? But it is not the lusty, colourful, equivocal mid-century Chassidism of Sholem Asch or of J. L. Singer—let the reader in search of titillation beware. It is the pure, unsullied movement of the generation after the "Besht," when saintly Tsaddikim found themselves automatically surrounded by congregations of the godly; when the courts were not yet regal and the transmission of merit not necessarily hereditary; when Napoleon's campaigns filled the background, and men speculated whether the pangs of the Messiah could be started by this unworthy means; when recollections of the "Master of the Good Name" were fragrantly fresh, and rivalries were as yet still "for the sake of heaven."

All the more so then the rivalries between men such as Jacob Isaac the Seer of Lublin, whom men could consult for practical guidance, and his ethereal, uncompromising disciple, Jacob Isaac of Pshysha, "The Yehudi," and their respective schools; the Maggid Israel of Kosnitz attempting to reconcile the two men and the principles they represented. This is the subject-matter of the story, exquisitely told and exquisitely rendered into English by Ludwig Lewisohn.

There are some truly memorable passages, when Buber's invention vies with his recollection and learning, and those whose knowledge of the background is not sufficiently profound cannot help speculating which has won the day. But the reader cannot perhaps help a haunting suspicion throughout that Buber's Chassidic lore hardly needed the tinsel of the novel form in order to commend itself.

THE CONSCIENTIOUS C.I.D. MAN

A Reminiscence of Jerusalem

There seems to have been little change in the mentality which has governed the policing of Palestine in the last few years and, to judge by current news, the absurd lengths to which security officials will go in their chase of the Jewish youth there. Some of the incidents recorded recently remind me of an encounter I had with a representative of the civil administration in Jerusalem not long after Italy entered the war.

I was walking along a dimly-lit street one evening, and the young man who was seeing me home was talking rather bitterly. It was no fun being 21 in to-day's world, he declared. He would rather be 80, and have had a peaceful life behind him. Did I realise that there had not been a day in the past 21 years in which there had not been a war going on somewhere?

As he was talking, his voice suddenly trailed off, and I found I was walking alone. I looked round and saw him in conversation with a little chap, obviously English, but in plain clothes. As I walked back, the little man curtly motioned me away.

"You can go," he said. "I don't want you."

Then he turned to the young man and said: "You come along with me."

"Whatever for?" we asked.

"I'm from C.I.D. headquarters," he replied. "I've been following you for ten minutes, and I heard every word you said. You just come along to headquarters with me."

But, we protested, we had said nothing more than could be read in history books and the newspapers any day.

The little man, a trifle shaken, said, "Well, you can't talk about it on the street, anyway!"

I refused to walk home alone, and so the young man and the detective both accompanied me. "But I don't want to walk too far," said the detective. "I've been on my feet since early this morning."

"Not following people!" we exclaimed.

"That's right," he said. "That's my job. Just following people. Anyone I think might be a suspicious character. There's a lot of intrigue going on here," he added. "This morning I followed a man for two hours. Then I went to his house and waited outside for an hour until he finished his lunch, and followed him again. After that I followed two girls."

"What made you follow us?" I asked him.

"Well," he said, "I noticed that this young man spoke with a foreign accent, and that made me suspicious."

Of the 500,000 Jews then in Palestine, perhaps one per cent spoke English as it is spoken in England, so I concluded that the little man would have very sore feet before the war with Italy and Germany came to an end!

ANITA ENGLE.

AGUDIST WORLD EXECUTIVE

A meeting of the World Executive of the Agudat Israel Organisation will be held in Paris on Monday. Rabbi I. M. Lewin, of Jerusalem, will be present, and Mr. Jacob Rosenheim, President of the Organisation, and other Executive members, are expected to arrive from overseas for the meeting which has been called, in the first place, to define the policy of Agudat Israel in regard to Palestine.

Discussions have taken place recently between leaders of the Agudah and the Jewish Agency, including Mr. David Ben-Gurion, and some sort of united front may be achieved if the proposed round-table discussion on Palestine takes place.

AN INSPIRING MOVEMENT

Study Groups and their Summer School

In the heart of the fragrant woodlands of Camberley, Surrey, 29 boys and, by a coincidence, the same number of girls have, up to the time I am recording these impressions, been enjoying ten days of mental and physical invigoration (writes a JEWISH CHRONICLE representative).

They have come from all parts of the country for the fourth summer school of the Jewish Youth Study Groups organised by the Central Council for Jewish Education in the United Kingdom and Eire. The school is to finish on Thursday [yesterday].

When these youths, all born in England, first came under the influence of this comparatively new movement, very few knew anything of the tenets of their faith, its history, or literature. Some, indeed, were brought up in completely unorthodox homes. To-day, you have only to speak to them for a few minutes to appreciate the transformation which they have undergone. The movement has no specifically religious or political label attached to it, but it is Orthodox to the core, akin to the Mizrachi or Torah Va'Avodah, and is intensely Zionistic.

These exuberant youngsters, thirsting for knowledge and highly critical, have had mapped out for them a programme of lectures, Ivrit courses, shiurim in Gemara, history and Bible, debates and discussions, social functions and rambles, and tennis and chess tournaments.

The school is under the genial wardenship of the Rev. Joseph Halpern, and of Mrs. Halpern. They are helped by the Rev. Chaim Pearl, of Birmingham, who acts as assistant warden and choirmaster.

An Example in Punctuality

The discipline is exemplary. No matter how boisterous the atmosphere, when the whistle is blown a sudden hush comes over the scene. I was also impressed by the tick-of-the-clock punctuality with which all the functions are held. (Will some Jewish organisations please note?)

The building in which the summer school is being held stands in a secluded spot in about 25 acres of its own grounds.

A few hundred yards away there is a German prisoner-of-war camp. We had just finished our Friday evening meal and were singing *Zemirot* when one of the boys noticed a figure appearing in the distance. Going out to investigate, he found that a Nazi prisoner of war had somehow managed to get into the grounds and was now listening to us. As soon as he caught sight of this boy he took to his heels.

Normally the building is used as a Roman Catholic school for girls. But for this fortnight it has been magically transformed. There are Jewish books in profusion; one of the rooms was converted into a Synagogue. Two separate kitchens have been installed—one for meat and the other for milk dishes. On the door of each room is affixed a card denoting, in Hebrew letters, its purpose. The books in the *Chadar Sichot* were given by the Jewish Publication Society of America to the Jewish Youth Study Groups a year ago.

Not a single *shachrit, mincha,* or *maariv* service is missed, the boys having formed a rota for the purpose of taking the services.

Twelve of the boys attending the Gemara shiur all come from English public schools. The shiur is conducted by a former member of the Forces, Mr. Moshe Ellman.

Duties of the Jewish Woman

A class for girls has been organised by Aviva Sarna, who has talked to them on the duties of the Jewish woman.

There are four evening courses in Hebrew, two for the more advanced students, taken by Mr. Halpern and Mr. Ellman, and two taken by two of the students, Murray and Jerrold Roston.

There have been many visiting lecturers: Sir Leon Simon, Dr. L. V. Snowman, Dr. I. Fishman, Mrs. Barnett Janner (who is the mother of one of the students), Mr. I. Finestein (Chairman of the Inter-University Jewish Federation), Rabbi I. Reich, Rabbi Dr. W. Gottleib, and Mr. Percy Barlett (Organising Chairman of the British Section of the International Conference of Christians and Jews). Rabbi Kopul Rosen was to have spoken on Thursday.

Musical evenings have been arranged by Lea Wolfson and David Hill, and poetry evenings by Honor Brotman and the chaverot of the North London Collegiate School. The debates are organised by Asher Blau and David Stamler.

To-day (Sunday) is an "Open Day" for relatives and friends, who have come here in large numbers. They were welcomed in a speech by one of the students, Murray Roston, and were addressed by Dr. Fishman on adult education.

Dr. Fishman said that more than 3,000 people were taking the "Hebrew-for-All" course, and he announced that very shortly they were going to commence another course, to be called "Religion in the Modern World," which would deal with the contribution of Judaism to the problems of to-day. There would also be a course for adults on Jewish history.

On Sunday evening there was an Ivrit neshef, arranged by Aviva Sarna and David Stamler. For to-morrow (Monday) a tour of the colleges at Oxford has been planned, including a lecture by Dr. Chaim Rabin.

LEGAL APPOINTMENT

Mr. Barnett Samuel, son of Mr. and Mrs. Jacob Samuel, of Cardiff, has been appointed Legal Assistant to the Control Commission of Germany and Austria (British Element).

Mr. Samuel served during the war with the Claims Commission of the War Office. Before the war he lived in London, where he took an interest in refugee and Communal work and was the Chairman of the Hampstead Garden Suburb Synagogue Refugee Committee and one of the founders of the Synagogue.

MORE "JEWISH CHRONICLES"

New Orders Now Accepted

As a result of the partial lifting of the restrictions on newsprint, briefly announced in this paper last week, more copies of THE JEWISH CHRONICLE will become available with the issue of September 27. The ban on the return of unsold copies will remain in force, but readers can be certain of obtaining their copies from that date onwards provided they place a *prompt* order either with their newsagents or direct with the publishers.

The price of THE JEWISH CHRONICLE remains the same as for the past 28 years—namely, 4d. per copy or, by postal subscription, in the United Kingdom and Northern Ireland, £1 1s.; abroad £1 3s. 6d. a year post free.

AIR SERVICE TO AMERICA

Attention is also drawn to the special JEWISH CHRONICLE Air Service to the United States and Canada. By arrangement with Pan-American Airways, copies of the paper are dispatched each Thursday night, arriving in New York the following day. Subscriptions (including all forwarding charges) are payable in U.S.A. or Canadian currency only at the rate of $15 per annum or $7.50 for six months, and may be sent to:

THE JEWISH CHRONICLE American Bureau,
926, Riverside Drive,
New York City, N.Y.,

or direct to the Publishers,
88, Chancery Lane,
London, W.C.2, England.

LECTURER IN AERONAUTICS

Mr. Abraham Robinson, who is an M.Sc. of the Hebrew University, has been appointed Senior Lecturer at the Aeronautical College at Cranford.

Mr. Robinson, who is 29 years old, was born in Germany and went to Palestine as a boy. He studied at a Secondary School in Palestine and at the Hebrew University in Jerusalem, where he won a scholarship to the Paris Sorbonne.

When France was occupied by the Nazis, Mr. Robinson escaped to England and volunteered for the Free French Air Force. From there, because of his expert knowledge, he was transferred to the National Scientific Laboratory at Farnborough as Scientific Assistant.

Soldiers of General Anders' army in Belgium are carrying on an intensive anti-Semitic campaign among the Belgian population, reports Jewish World News.

Jewish Secondary Schools Movement

THE MAGNIFICENT NEW BOARDING SCHOOL IN THE VALE OF HEALTH, HAMPSTEAD HEATH (12, East Heath Road, N.W.3) IS READY FOR OCCUPATION.

The establishment is attached to the Hasmonean Grammar School, Anglo-Jewry's public school, and provides first-class care and all-round education.

A FEW VACANCIES ARE AVAILABLE

Space donated by the Camden Chemical Co., Ltd.

GAUMONT MANCHESTER
SUNDAY, SEPT. 1
RETAINED 2nd WEEK
DAVID O. SELZNICK presents
INGRID BERGMAN
GREGORY PECK
in ALFRED HITCHCOCK'S
SPELLBOUND
A SELZNICK INTERNATIONAL PICTURE
Sunday at 2.50, 5.10, 7.30
Monday to Saturday: 1.0, 3.30, 5.55, 8.25

DEANSGATE
Continuous performances 'Phone: DEA. 5252
SECOND WEEK
Special Premier Presentation of
GEORGE BERNARD SHAW'S
"CAESAR AND CLEOPATRA"
(in Technicolor)
VIVIEN LEIGH CLAUDE RAINS
STEWART GRANGER FLORA ROBSON

TATLER NEWS THEATRE
MANCHESTER
ROOF OF AMERICA
MARCH OF TIME
City of Brigham Young—Fitzpatrick Travelogue
We're On Our Way To Rio—Cartoon
PALMYRA WORLD NEWS

KEEP THIS DATE OPEN
ODEON THEATRE, Prestwich
Sunday, Sept. 15. Doors open 6.30. Com. 7.30
ALL-STAR CONCERT
Organised by the Manchester Daughters of Zion Concert Committee in aid of the Relief and Rescue of Women and Children from Europe with the following artistes
The Famous Stage, Screen, Radio, & Recording Band
FELIX MENDELSSOHN
and his Hawaiian Serenaders
The Most Romantic Band in Radioland
Here They Are! Radio's Rustic Riots
HARRY LESTER and his Hayseeds
with "Goofus," "Pee Wee Pete," and "Pappy," in Hilarious Haywire Harmony
EDDIE MOLLOY Rising to Stardom
EATON JONES Celebrated Welsh Tenor
From Geraldo's Orchestra, ARCHIE LEWIS
The Jamaican Vocal Star
The Famous Compère and News Reader
GERRY WILMOT
By permission of the Canadian Broadcasting Corpn.
If you want a good seat get your ticket now. Your help is needed to make this a big success so bring your friends along with you. Seats booked from 5/-. Tickets from Mrs. M. Sherman, 104, Scholes Lane, Prestwich (phone, PRE. 2311); Mr. Bert Adler, 80, Park Road (phone, CHE. 3668); S. Paul, 413, Bury New Road, Salford, 7 (phone, BRO. 2700). And at the Odeon Theatre, Prestwich.

M.A.D. PRODUCTIONS present
Dancing to
DAVE GREEN and his Band
(late Geraldo's Orchestra)
at the
CHEETHAM ASSEMBLY ROOMS
on SATURDAY, AUGUST 31
(after Shabbat ends)

JACK McCORMICK
and his
BROADCASTING SEXTET
will play for you
at the Cheetham Assembly Rooms
on Saturday, September 7
(after Shabbat ends)

HIGHER BROUGHTON JUDEANS
REOPENING DANCE
SEPTEMBER 8
Dancing 7 till 11 p.m. to the "RHYTHM FOUR"
at the Congregational Hall, Duncan Street
Tickets from Mr. E. Rubinstein, 2, Clive Terrace, George Street, Manchester, 8. Cheetham Hill 1885

B. HORWITZ Jewish Bookseller (Bla. 6585) 12, Bury New Rd., Manchester, 8
TALISIM AND MACHSORIM
TEFILIN, MEZUZOT, SIDURIM, CHOMOSHIM, ETC.

FASHION FABRICS
still the best selection of silks and woollens
MORGENSTERNS
26, HIGH STREET, MANCHESTER
'Phone: BLA. 0291 Closed Saturdays

Provincial News

LIVERPOOL RABBI AT COLONIAL OFFICE

Pleads for Palestine Youths

After the receipt of cables from the parents of the 18 youths recently sentenced to death in Palestine, Rabbi I. J. Unterman, Chief Rabbi elect of Tel-Aviv, had an interview at the Colonial Office, when his pleas for the remission of the death sentence were sympathetically received.

In the course of a speech at a recent wedding reception, which was attended by several Labour M.P.s and City Councillors, Rabbi Unterman, referring to the Palestine situation, said that the Labour Party had a substantial record and the promise of a glorious future, but he warned it of the danger of sacrificing ideals to expediency. The measure of its justice to the Jewish people would be the acid test. Mr. Jack Braddock, C.C., leader of the Liverpool Labour Party, said that he agreed with the Rav's remarks, and that he spoke for many members of his Party in saying he still hoped that the present Government would return, on this issue of Palestine, to their Socialist principles and to their pledges. (The bride was Miss Jean Caplan, sister of Councillor L. Caplan, and the bridegroom, Mr. Harry Lowe.)

The Committee of the Merseyside Group of the Association of Jewish Ex-Servicemen met last Sunday and decided to call a general meeting of local ex-Service men and women on September 22. A provisional executive was appointed, consisting of Col. G. Bean, O.B.E., Chairman; Messrs. M. Moorshack and G. Bernstein, Vice-Chairmen; L. Broudie, Treasurer; and C. E. Gordon, Hon. Secretary. It was decided to co-operate with the Board of Guardians, to affiliate to the Council of Liverpool and District Jews, and to sponsor the Forest of Freedom Campaign in Liverpool.

June, daughter of Dr. and Mrs. D. A. Levin, of Grove Street, Liverpool, was successful in the final examination for the A.L.C.M. of the London College of Music. Miss Levin is a triple medallist, having won the Grand Silver and Gold Medals of the Poetry Society of London for elocution three times.

At a meeting of the Liverpool Ladies' Zionist Association the following were re-elected: Mesdames J. Elfman, Vice-President; F. Cowan, Treasurer, Welfare Fund (Palestine); and I. L. Hinden, Educational Chairman.

SOUTH BROUGHTON SYNAGOGUE MANCHESTER

At a meeting of the South Broughton Congregation, the following were elected: Messrs. H. Ginsberg, President; L. Spencer, Vice-President; M. Cohen, Treasurer; S. Gordon, Warden; B. Myers, Hon. Secretary; and J. Cohen, M. Annies, I. Deller, S. Dytch, A. Franks, L. Fidler, L. Crane, H. Kersh, I. Goldberg, A. Lewis, M. Kalina, H. Joseph, S. Myers, L. Dobkin, and S. Needoff, Committee.

The representatives chosen by the Prestwich Congregation for the Manchester Communal Council were stated last week to have been Messrs. Hyman Woolf and Woolf Harris. This should have been: Messrs. Hyman Woolf and Charles Moss.

The South Manchester branch of the League of Jewish Women provided a tea for the old people of the Manchester Homes for the Aged.

Major Bernard Myers, who has resumed the Secretaryship of the Whitefield Golf Club, has been mentioned in dispatches. Major Myers was recently demobilised.

Mr. Lewis Kirk, Warden of the South Manchester Congregation, has been elected Vice-President of the North of England Lacrosse Association for 1946-47.

GIFT TO LEEDS AGED HOME

Celebrating a Golden Wedding

The children of Mr. and Mrs. B. Myers, of Cleethorpes (late of Leeds) have endowed a bed in the Leeds Home for Aged Jews to commemorate the golden wedding of their parents.

Mr. M. Zermansky, presiding at a ceremony, said it was laudable that the donors' first thought should have been for their less fortunate brethren rather than for holding an ostentatious function.

The services rendered by the Hon. Visiting Physician, Dr. Matthew Masser, were recognised when the Council presented him and Mrs. Masser with a canteen of cutlery at a reception at which Mr. Maurice Myers, the Chairman, presided.

Dr. Masser's work was praised by the Chairman, and Dr. Pearce, Dr. Sugare, Messrs. Austin, Valinsky, and Mrs. Waldenberg.

A presentation to Miss D. Barrett on the occasion of her marriage was handed to her by Mr. M. Zermansky, who spoke of her work as Hon. Secretary of the House Committee.

CARDIFF INSTITUTE PLANS

Four sections have been formed by the department which was created recently by the Cardiff Jewish Institute and Social Club to cater for the cultural and sports needs of members aged 16 and upwards. The literary section will arrange brains trusts, lectures, and debates on Sunday evenings; the dramatic section will hold play readings on Wednesdays; the musical section will organise gramophone recitals on the first Monday in each month, and an orchestra and dance band are being formed; and the sports section has a table-tennis group, meeting on Mondays and Tuesdays, and will form badminton and gymnastic sub-sections. All interested are asked to communicate with the Secretary, Miss Hetty Burke, 13, May Field Avenue, Victoria Park, Cardiff.

PALESTINE "LAW AND ORDER"

"Bedevilled by Imperial Politics," Says M.P.

Criticising the Government's policy in Palestine at a U.P.A. meeting at the Coliseum Theatre, Glasgow, on Sunday, Lieut.-Col. H. Morris, M.P., asked: "When they talk of law and order, what sort of law and order are they talking about—tommy-guns, tanks, and the concentration camp—or real law and order?"

There were, he said, more police to the square inch in Palestine than anywhere else in the world, and, in addition, 50,000 troops for the purpose of keeping the Jews in order! It was tommy-rot to say—and nobody would believe it—that 50,000 troops were there to maintain law and order.

Three thousand people, arrested on the Sabbath, had been put into concentration camps, where they remained without being charged. All the Government had done since then was to produce a White Paper which said that Jewish leaders were implicated. If, as the Government said, they had the evidence, then why did they not get on with the trial of these people?

Now the Government said they had a solution of the problem, and they put forward the federal plan. But the British Government was more concerned about its position in the Middle East than with the Jewish National Home or the Arabs. The whole problem was bedevilled by British Imperial politics.

Other speakers included Mrs. R. Maklev-Mazur, of Tel-Aviv, Captain S. Abels, of the Jewish Brigade Group, Mr. Fred Nettler, J.P., the Rev. Dr. I. K. Cosgrove, and Mr. S. M. Lipsey, who presided.

GLASGOW KINDERGARTEN TO OPEN SOON

The kindergarten planned by the Glasgow Jewish Board of Education may shortly be opened.

This was intimated last week at a meeting of the Board, at which Mr. Louis Daets, J.P., presided. It was stated that the scheme of alterations undertaken at the premises in Queen Mary Avenue was in its final stages.

It was decided to approach the Board of Shechita with a view to discussing the financial position. A pamphlet outlining the aims and work of the Board is to be distributed in the Synagogues to help the annual Rosh Hashana Appeal.

During a discussion of the provision of kasher meals for children, Dr. Friedlander reported on visits he had paid to centres in London and Manchester to investigate the distribution of meals. He thought they would need more than one centre in Glasgow, where there were some 1,300 Jewish schoolchildren spread over several areas.

The Rev. Dr. I. K. Cosgrove and Mr. B. Glasser were appointed Joint Education Conveners.

"JEWS MUST LEAVE EUROPE"

"The Jews must leave Europe or they will die in Europe," declared Captain Abel, of the Jewish Brigade Group, when he pleaded for support of the U.P.A. at a luncheon for businessmen held in the Ca'doro Restaurant, Glasgow.

In the so-called liberated countries, said Captain Abel, the Jews were being starved, chased, and persecuted. There was no difference since the swastika had been hurled down and the Union Jack and the Stars and Stripes run up in its place. The only place ready to welcome the Jews was Eretz Yisrael. No other country wanted them.

Mrs. R. Maklev-Mazur, of Tel-Aviv, described to-day's situation as a Jewish "Dunkirk," but added that this spirit was neither strange nor new to Jews. It was the spirit of their forefathers, and it was the spirit of those who had turned the swamps of Eretz Yisrael into fertile land. They must, said the speaker, open their hearts and pockets. As Jews they must not let their people die.

Mr. S. M. Lipsey, who presided, announced that about £600 had been contributed at the luncheon, bringing the amount raised in Glasgow so far to £10,000.

Mrs. Maklev-Mazur and Captain Abel also attended receptions given by the Glasgow U.P.A. Committee and the local Women's Zionist Organisation.

HEBREW UNIVERSITY "FRIENDS"

The work of building the Hebrew University was far from complete, and many great tasks awaited them, said Prof. Saul Adler, Dean of the Medical pre-Faculty at the University, at a luncheon organised by the Glasgow branch of the Friends of the University at the Ca'doro Restaurant.

One of their tasks was to salvage what they could of Jewish works of art and literary monuments in Europe, said Prof. Adler. He described the University's achievements since its opening in 1924, and the contribution it had made to the Allied cause during the war.

Dr. Walter Zander, Secretary of the Friends of the University in Britain, Mr. H. Michaelson, and Mr. J. Sachs, J.P. (who presided) were other speakers.

The Glasgow Hebrew Boot and Clothing Guild will commence their annual Rosh Hashana distribution on Sunday, September 15.

Mr. J. Fremerman, of Glasgow, who has been appointed J.N.F. Organiser for Scotland (in succession to Mr. Montague W. Jacobs, who has left for Palestine) is an active member of the Glasgow branch of the Poale Zion. During the war he served with the Royal Corps of Signals in the Middle East.

READING UNITED COUNCIL FORMED

The leaders of the various Jewish organisations in Reading and district have formed a United Council with the object of encouraging a fuller interest in Jewish affairs, promoting good fellowship and understanding, and helping Jewish youth to take a more active interest in Communal work. The inception of the Council is to be celebrated at a garden party at 18, Southcote Road, on Sunday afternoon, September 8.

MINISTERS APPOINTED AT SWANSEA

The Rev. C. M. Bloch, of Manchester, was, at a meeting of the Swansea Hebrew Congregation on Sunday, chosen as minister, headmaster of the classes, and second reader, in succession to the Rev. J. Weintrobe (his brother-in-law), now Secretary of the Mizrachi Organisation.

Mr. Bloch studied at the Manchester Talmudic College, has officiated at Higher Broughton (Manchester) and at Portsmouth, and was for over four years an Army Chaplain, serving in this country, S.E.A.C., and Ireland.

The Rev. Michael Isaacs, Chazan-Chochet at Llandudno, was at the same meeting appointed Chazan, Shochet, Mohel, and Teacher.

The meeting decided to present the Rev. H. Fineberg, Chazan-Shochet, with a monetary gift on his impending retirement, when he will leave this country to live in Palestine.

Mr. Lewis Palto, Treasurer and Warden, presided in the absence of the President, Mr. Walter Hyman.

BELFAST—On the first anniversary of the death of Mr. Joseph Hurwitz, founder and instructor of the Talmudical Circle, the Siyyum on Tractate Shebuoth was held in the Beth Hamidrash of the Congregation. Rabbi J. Shachter, in the course of a Hadran referred to the work of the founder and appealed for assistance in keeping up the fund in aid of the charitable institutions of Eretz Yisrael, for which the late Mr. Hurwitz worked for half a century.

BOLTON—A meeting of the Jewish Ladies' Hospitality Committee, held at the home of Mrs. Moss, 9, Old Kilne Lane, Bolton, was addressed by Mrs. Kissman on the work of the Wizo in Palestine and in the liberated countries.

BOURNEMOUTH—Mr. Ronald Fletcher gave a lecture on "Zionism," to a meeting held under the auspices of the South of England Jewish Association, in St. Peter's Small Hall, Hinton Road, Bournemouth. Mr. E. Shapiro presided. Mr. Fletcher traced the history of the Jewish people and of the Zionist movement, and said that Jews had a claim to Palestine on historical, legal, and moral grounds.

BRISTOL—At the invitation of Prof. and Mrs. J. M. Yoffey, and Mr. and Mrs. B. W. Dembo, the Jewish Brigade film "The Road to Liberty," the new Technicolor "Land of Hope" and the March of Time film "The Palestine Problem," were shown at the Synagogue Hall, Park Row, recently, to launch a campaign for the Forest of Freedom to commemorate the local war effort. Mr. Julius Berk, Chairman of the local Forest of Freedom Committee, presided, and an appeal was made by Mrs. C. Abraham, of Jerusalem (A.T.S. Educational Instructress, Middle East).

MACCLESFIELD—The Rev. I. Chazen recently addressed the Bollington Methodist Church Guild and the local Congregational Young People's Discussion Group on "Palestine."

EIRE

LIBERAL JUDAISM IN DUBLIN

The Rev. Dr. R. Brasch has arrived in Dublin, having been seconded from the North London Liberal Synagogue to assist in organising the Progressive Jewish Congregation in Dublin. He is arranging services on the Holy-days, and religion classes for the youth. He is organising youth societies, and will deliver a series of lectures on Judaism and the problems of modern life.

Mr. I. Isaacson has presented a pair of candlesticks for the pulpit to the Lennox Street Congregation in memory of the late Mr. Edward Isaacson (who was President of the Congregation for many years) and Mrs. Annie Isaacson.

At an extraordinary meeting of the Ezra-Noar Agudati, held recently in London, it was decided to alter the name of the movement from Ezra-Noar Agudati to Ezra Poale Agudat Israel, in order to identify the organisation further with the Poale Agudat Israel of Eretz Yisrael.

COMMUNAL NOTICES

THE HIGHER CRUMPSALL HEBREW CONGREGATION
Bury Old Road, Manchester, 8

RABBI DR. H. FREEDMAN, Minister of Melbourne (Australia) Hebrew Congregation, will preach at this Synagogue on Saturday, August 31, 1946, during the morning service.

BRACKMAN'S, CATERERS
'Phone: BRO. 2487
ROSEVILLE, 2, VINE STREET, KERSAL, SALFORD, 7
SPACIOUS RECEPTION ROOMS AVAILABLE FOR ALL FESTIVITIES
DINNER DANCES A SPECIALITY
Under the supervision of the Manchester Beth Din

MANCHESTER TORAH VA'AVODAH
Special Oneg Shabbat
Speaker:
RABBI I. BRODIE, S.C.F.
(Senior Jewish Chaplain)
at Mamlock House on August 31, at 3.30 p.m.
PUBLIC CORDIALLY INVITED

MERVYN REED & CO.,
Incorporated Surveyors, Estate Agents, and Valuers
Sales of residential and investment property. Rents collected and estates managed at reasonable terms. Valuations for probate and all purposes. Rating appeals conducted
44, KENNEDY STREET, MANCHESTER, 2
'Phone: CENtral 4614.

Canadian News-Letter

CANADIAN JEWRY AND PALESTINE

A Middle Course

[*From our Correspondent*—MONTREAL]

The Palestine situation continues to occupy front-page space in the Canadian daily press and is first in the thoughts of the Jewish people in this country. Canadian Jewry is finding it difficult to chart a definite and articulate course. On the one hand, we are an integral part of the British Empire and feel the bonds of Commonwealth relationship very keenly. On the other hand, we are too close to the American scene to escape the effects of the anti-British bombardment that is being directed against the Labour Government's Palestine policy (or lack of policy). In the main, the Zionists have wisely adopted a middle course of not condoning the acts of the terrorists, although it is no secret that a general feeling of sympathy goes out to those who have suffered so much, hoped for a little—and got nothing.

In the general Communal sphere, the Jews of Canada have "grown up" spiritually. They are now going to exploit their own cultural resources by training Hebrew teachers in this country. Canadian Jews have hitherto not had a training school for teachers. Now we actually have two, both of them with headquarters in Montreal. One is a Hebrew Teachers' Institute and the other is a Yiddish Teachers' Seminary. There is a large and well-organised system of "Yiddishist" schools in Canada, even among the prairie Communities, while Ivrit b'Ivrit is the standard of the Talmud Torah schools. Hence this parting of the ways with regard to the establishment of training centres for teachers.

Honours for War Services

Among recent honours bestowed upon Canadians (in the civil division) there have been a liberal sprinkling of Jewish recipients. In Montreal, the O.B.E. has been given to Mr. H. R. Cohen, Mr. J. Klein, and Mr. H. Rother for their work in the price-control departments, while Mr. B. Sadowsky received a similar award in Toronto. All these men are prominent manufacturers and take a deep interest in Communal matters. The M.B.E. and C.B.E. have also been awarded to a number of Jewish citizens. The Armed Forces, too, have a large number of recipients of similar awards, all testifying to the considerable contribution made by the Jews of the Dominion to the general war effort.

The Canadian Jewish Congress recently submitted a memorandum to the Government requesting a more liberal policy on immigration for the Jews of Europe. If there was to be no immediate lifting of restrictions, it was hoped that at least relatives would be permitted to enter. The memorandum was considered by a special committee of the Immigration Department. In the Committee's recommendations to the Canadian Senate in Ottawa is one approved by that Parliamentary body for what is termed a policy of "selective" immigration. This means, presumably, that there will not be any policy of the open door to refugees simply because they are refugees and need a haven, but that those permitted to enter will do so on the strictly utilitarian line that they are wanted because of their skill in the trades or professions immediately required in Canada.

Some Canadian Senators of liberal mind have already protested against this narrowing down of immigration policy, on grounds of both humanitarian feeling and Canada's need of more population.

ק"ק סיני

SINAI SYNAGOGUE, LEEDS
(Progressive)

HIGH HOLY-DAY SERVICES
(with choir and organ)
will be held at
NEWTON PARK SCHOOL HALL
Chapeltown Road, Leeds, 7
(St. Mary's Road tram stop)

Personal applications should be made now to:
Mr. Sam Taylor, 94, Spencer Place, Leeds, 7 ('phone, 44087), 8 to 10 p.m. daily.
Mrs. S. L. Druiff, 38, Oakwell Mount, Leeds, 8 ('phone, 58558), 9 to 10 a.m., 6 to 7 p.m daily
Mr. A. Levine, Albion Watch Depot, 132, Albion Street, Leeds, 1. All week
Sundays: at 30, St. Martin's Crescent, Leeds, 7 10.30 a.m. to 12.30 p.m.

FIRST APPEARANCE IN THE PROVINCES
of the
World Famous Jewish Tenor
MICHAEL
KUSEVITSKY
From the Moscow State Opera
By arrangement with M. SUSMAN)
GLASGOW September 16
EDINBURGH September 17
LEEDS September 19
(In aid of Refugee Children Welfare Fund)
other towns will be announced later
Particulars obtainable from the Organiser, M. S. EISEMANN, 22, Glaserton Road, London, N.16 (Stamford Hill 7548)

Blackpool's only strictly Kosher Restaurant
BLACK'S CORNER
(proprietors of Avon Hotel)
EXCELLENT CONTINENTAL CATERING
Week-end meals may be reserved
Open daily from 12 noon to 11 p.m.
88-90, CENTRAL DRIVE
'Phone: Blackpool 740

SERMON FOR THE WEEK

Nigh Unto Battle

THE twentieth chapter of the Book of Deuteronomy, which forms part of the weekly lectionary, is devoted to the laws of warfare and to the rules of conduct in war. It describes a remarkable and noteworthy procedure that had to be followed before an army went forth into battle. The soldiers, drawn up in battle array, were formally addressed by the representatives of the two forces upon which victory depended, the spiritual and the military. The representative of the spiritual forces, vaguely referred to merely as "the priest," but later correctly identified and designated in Rabbinical literature as "the priest anointed for war," the "Chaplain-General," addressed the men in the following words: "Hear, O Israel, ye draw nigh this day unto battle against your enemies; let not your heart faint, fear not, nor tremble, neither be ye affrighted at them, for the Lord your God is he that goeth with you, to fight for you against your enemies to save you."

When he had concluded this address, the military commanders took over. They exempted from military service three special classes of individuals: those who had built a new house and had not yet dedicated it; those who had planted a vineyard and had not yet enjoyed the use of its fruit; and those who had betrothed a wife and had not yet married. Sweeping and excessively humane though these exemptions may appear, they were at least "provable" exemptions, of which no one could take advantage unless he produced documentary or other evidence that he was entitled to that exemption. But then comes a fourth exemption to which these considerations do not apply and which the wording of Scripture explicitly differentiates from the previous three. "And the officers *shall speak further* unto the people and they shall say, 'What man is there that is fearful and fainthearted? Let him go and return unto his house, lest his brethrens' heart melt as his heart.'" Any man could apparently claim objection solely on the grounds that he was afraid!

FROM one point of view there is a solid justification for this procedure. It is not only, as Scripture rightly suggests, that panic and cowardice can be infectious, and that a movement of retreat started by one individual can convey itself like wildfire to other soldiers, turning victory into defeat and an orderly retreat into a disorderly rout, but there is also the justification that, as used to be rightly said before totalitarian war made conscription essential, and England could compare the prowess of her "contemptible little army" of volunteers with that of the huge masses of Continental conscripts, "One volunteer is equal to ten conscripts."

But, on the other hand, what military commander could dare to take such a wanton and foolhardy risk? At the moment of greatest trial, when the nerves of every man are on edge; at the moment when, as is explicitly stated "thou goest forth to battle against thine enemies, and seest horses and chariots and a people more than thou"—horses and chariots when the Israelite army consisted only of infantry—how could they casually allow any man, on the mere plea of "nerves" to forsake the field of battle?

The answer, on consideration, is simple. It lies in the fact that the "Priest anointed for war" addressed the assembled soldiers *before* the military commanders issued their permission of exemption, and in simple yet expressive words inspired them with courage and the conviction of the righteousness of their cause. And men who are inspired with that knowledge fear neither the big battalions nor the more massive equipment of the enemy. Their faint hearts take courage and their craven spirit takes wings and they go forward to certain victory.

THE military annals of every people bear witness to this simple truth which in our own times was so forcefully exemplified by the epic of Dunkirk. But it applies with equal, if not added, force to the war for the spirit, the war for the emergence of justice and righteousness, the "war of the Lord against Amalek from generation to generation," and herein lies its most sublime lesson. For in every generation those who would go out to fight the war of the Lord see, when they go forth to battle "horses and chariots and a people more numerous than they." The forces of reaction stand against them in their serried ranks and victory appears remote. There are those who must claim exemption because of their domestic and material ties, but even after those are exempted, the odds against them are such as might well appal the most stouthearted. And yet, when the temptation comes to take advantage of the offer which is given to all—"What man is there that is fearful and fainthearted let him go and return to his house"—there are always those ready and willing to dare all in the cause. Why? Because, before they received that tempting offer, they heard the voice of the "priest" saying to them, "Hear, O Israel, ye draw nigh this day unto battle against your enemies. Let not your heart faint; fear not, nor tremble, neither be ye affrighted at them, for the Lord your God is he that goeth with you to fight for you against your enemies to save you." And with the knowledge that they are soldiers in the army of the Lord, that upon them depends the establishment and the extension of the kingdom of God upon earth, they go forward, fearing neither the big battalions nor the impressive array of might which is set against them, they go forward and carry all before them, volunteers in the cause of justice and truth, inspired with the conviction of the righteousness of their cause; they go forward and theirs is the ultimate victory.

ON Tuesday, September 3, the people of London and the Home Counties are asked to support "Forces' and Families' Day," in joint aid of the Soldiers', Sailors', and Airmen's Families Association and the I.S.S.A. Help Society, the two voluntary bodies which between them shoulder the burdens of serving and ex-Service men and women of all three Services and their families. Flag-sellers are urgently needed for September 3, and volunteers are asked to send their names to Ssafa, 90, Regent Street, London, W.1, stating where they can sell and at what times.

'BLACK & WHITE'

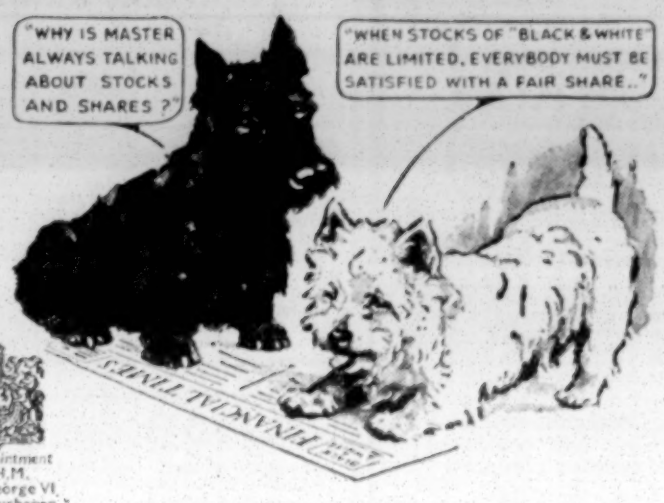

By Appointment to H.M. King George VI, James Buchanan & Co. Ltd. Scotch Whisky Distillers

MAXIMUM PRICES as fixed by the Scotch Whisky Association. 25/9 per bottle. 13/6 half bottle. Gt. Britain and N. Ireland only.

SCOTCH WHISKY

LAPIDUS'

MATZO, MATZO MEAL, NOODLES, MINERAL WATERS, FRUIT CRUSHES, NON-BREWED VINEGAR AND MALT, VINEGAR, SAUSAGE MEAL, ETC.

UNSURPASSED FOR QUALITY

TRADE ENQUIRIES TO: M. LAPIDUS, Mount Pleasant, Bury New Road, Manchester, 8
'Phone: BLAckfriars 7561

everybody likes...

'Handy' BRAND SAUCE

Manufacturers: Ocean Preserving Co., Ltd., By-Pass Road, Barking, Essex.

NEWS FOR SUFFERERS FROM Summer Colds

Now—you can relieve your cold overnight. No matter how firmly it seems to have you in its grip—streaming eyes, running nose, an ache in every limb—KORAY will send your cold packing, quickly, safely. Simply take one (or, in very bad cases, two) of these little pink tablets. The relief is almost immediate. Your fever is reduced. Your head clears. Aches and pains are rapidly eased and soon your cold is gone. Get KORAY now and keep it handy, always.

3½D : 7D : 1/5 : 2/10

YOU SAVE MONEY BY BUYING THE LARGER SIZES

MAKE A DATE

with

SEROCALCIN!

Hundreds of thousands of regular users start Serocalcin on the 1st of September. They take two Serocalcin tablets daily, for 30 days, and many of them enjoy immunity from colds *during the following three months*

If you suffer from colds during the Winter "make a date" with Serocalcin on the 1st September.

The full immunizing course of Serocalcin (60 tablets) costs 8/5½ inc. tax. Your Doctor—or any Chemist—will tell you how Serocalcin is used for the prevention and treatment of colds.

Serocalcin is made by Harwoods Laboratories Ltd. at Watford, Herts.

YOU NEED VITAMIN B_1 AS A DAILY TONIC

D.C.L. Vitamin B_1 Yeast Tablets Give You Extra Energy and Health

THE need for everybody to have more Vitamin B_1 than present-day food provides is emphasised by physicians writing in the Press. D.C.L. Vitamin B_1 Yeast Tablets supply the missing Vitamin B_1 in abundance. They give you extra energy for work. They help to overcome fatigue, depression, irritability. They restore your natural vigour and buoyant health.

RICH IN VITAMIN B_1

D.C.L. Vitamin B_1 Yeast Tablets consist wholly of yeast, each ounce of which has developed during cell growth a natural Vitamin B potency equivalent to that of 25 m/gs. of aneurin hydrochloride, 1.4 m/gs. of riboflavin and 8 m/gs. of nicotinic acid. Each tablet has a Vitamin B_1 potency of 100 International Units (approx.) and is rich in proteins and other nutrients. One tablet should be taken 3 times a day or as prescribed by the physician.

DCL

Vitamin B_1 YEAST TABLETS

From all chemists **2/3** *(50 tablets)* **& 3/9** *(100 tablets)*

Sole Manufacturers:
THE DISTILLERS COMPANY LTD., EDINBURGH

BURGLAR ALARMS

Intercommunication Equipment Company can now undertake to instal their Burglar Alarm in business premises

23, Carnaby Street, Regent St., W.1
(GERrard 8861)

PALESTINE MOVEMENT cont. from page 6

YISHUV'S NEW HOUSING PROJECT

J.N.F. Helps to Solve Pressing Problem

Mr. Leopold Schen, Keren Kayemet representative for the British Empire, has just returned to London from Palestine after a three-month visit, in the course of which he dealt with the pressing problem of housing in that country.

In an interview which I had with him for THE JEWISH CHRONICLE (writes our representative), Mr. Schen talked to me about the "New Housing Scheme" which is being sponsored by a group of friends of the J.N.F. in England.

Describing housing conditions in Palestine, Mr. Schen said they were as bad as in England. There was a shortage to-day of something like 200,000 rooms if measured by the standard of living in England, and there was overcrowding to the point of danger, he added.

Dealing with the remedial measures adopted, he told me that a new company had been formed, of which he had been invited to become the Managing Director, to be called the "Kereth Housing and Mortgage Corporation Limited." The dominating principle of the company was to be public service. The profit motive had therefore been limited. The memorandum of the association provided that the most favourable terms possible be granted to persons who purchased houses from the company or obtained advances on mortgage from the company.

The large demand for housing was anticipated to continue for a considerable time, and it was urgent that the building of houses should be increased rapidly and that satisfactory housing accommodation should be brought within the reach of persons of moderate means.

It is proposed that advances by the company on first mortgage of house property should be up to 50 per cent of the value of such property, with interest at 5½ per cent per annum; the period of the advance to be up to 20 years.

"The first development scheme of the company, said Mr. Schen, "is at the northern part of Kiryat Amal, known as Beit Shearim Hatzfonit, on land of the Keren Kayemet Leisrael, about 10 miles from Haifa. The first building scheme is nearing completion and the houses will be ready for occupation by Rosh Hashana. Arrangements have been made for a second building scheme to start immediately."

Building Houses to Rent

In addition, he said, the company will undertake the arrangement and supervision of building operations on behalf of persons desirous of building houses to rent. This should help to meet the urgent need for adequate housing for persons unable to purchase a house.

Mr. Schen stressed the fact that all this was to be done on Keren Kayemet land in order to make the houses more economical.

"How," I asked Mr. Schen, "is the present situation in Palestine affecting land purchases?"

"Despite the troubles, the land restrictions and the difficulties accompanying them," replied Mr. Schen, "the Keren Kayemet is buying land at a faster rate than ever before. The income of the Keren Kayemet has never been as large as it is to-day, and this year it expects a record figure which will be a considerable advance on that of previous years."

We discussed the present strain on the Yishuv which, Mr. Schen said, was very great.

"The Yishuv," he said, "is true to the Jewish philosophy of life, which is opposed to any form of violence. Any other people in similar circumstances would unquestionably have openly revolted. In spite of all that has happened in Palestine during the last year or so, the Yishuv remains unshaken in its determination to build up its country, and it is remarkable how little the economic life of the country has been affected."

ABBA HILLEL SILVER RESIGNS

Rabbi Dr. Abba Hillel Silver informed the J.T.A. on Wednesday that he had submitted his resignation to the Executive of the Jewish Agency.

MUNIFICENT GIFT TO HEBREW UNIVERSITY

Two Trust Deeds for the sum of £40,000 in favour of the Hebrew University have been established by Mr. M. K. Rosenbach, a leading member of the Jewish Community of Durban, South Africa. Together they constitute the largest single contribution ever to have been made to the Hebrew University by a South African Jew during his lifetime.

The first Trust—the Kozenitski-Rosenbach Educational Trust—is for the sum of £25,000, the income of which is to be devoted to maintaining a Chair in the Faculty of Science.

The second Trust is for the sum of £15,000 and is known as the Kozenitski-Rosenbach Family Scholarship Trust. The income will be applied to the establishing and maintaining of scholarships for necessitous Jewish students.

SIR JOHN SHAW RESIGNING?

Sir John W. V. Shaw, Chief Secretary of the Palestine Government, has, according to a report in the DAILY EXPRESS, resigned his post, and will shortly leave Palestine.

The former United States Secretary of the Interior, Mr. Harold Ickes, writing in the NEW YORK POST, about the $10,000,000 American loan to Ibn Saud, said that "here was an opportunity that will probably not occur again when we might have come to an understanding with Ibn Saud with respect to the homeless and hapless wanderers over the face of Europe. If I were King Ibn Saud, I would smile contentedly at any protestation by the United States of concern for the Jews."

THE RUSSIAN BOGY

Main Factor in British and U.S. Palestine Policy?

Addressing a gathering at a luncheon given in his honour in Washington by the American Christian Palestine Committee last week, Mr. Bartley C. Crum, who was one of the U.S. members of the Anglo-American Committee of Inquiry on Palestine, accused the American State Department of frustrating Presidential directives on Palestine and advocated the dismissal of Mr. Loy Henderson, head of the Middle East Division of the State Department.

Mr. Crum said that while aboard the Queen Elizabeth on his way to England as a member of the Committee of Inquiry, he was shown secret State Department documents which contained assurances to the Arabs regarding the attitude of the American Government. After every pro-Zionist Presidential statement, or Congressional action; he said, the State Department had sent the Arab States reassuring notes.

The State Department believed that it was necessary to bolster up the British position in the Middle East in view of the contingency of a war against the Soviet Union, Mr. Crum asserted.

He also declared that the British based their position on two points: first, the fact that many Jews who wished to go to Palestine had sought refuge behind the Russian lines during the war and had thus become infected with Communism; and, second, the necessity of keeping the Arabs from orienting themselves towards the Soviets.

Mr. Crum alleged that the Palestine Government was run along Fascist lines. In support of this assertion, he cited the strict censorship, the arrest, and imprisonment of Jews "believed to be harbouring dangerous thoughts," and the lack of court review and *habeas corpus*.

He further declared that the Committee of Inquiry had been spied upon by the British, and that their telephone calls had been tapped and letters opened.

The Colonial and Foreign Offices, Mr. Crum went on, were split on the Palestine question, the former favouring partition in order to relieve the British from responsibility regarding immigration, while the latter was in favour of continuing the White Paper policy in order to appease the Arabs.

Mr. Crum uttered a warning that any trusteeship plan Britain might present to the United Nations would propose the elimination of the Jewish Agency on the theory that Britain had already fulfilled her obligations towards the Jews and that the establishment of the Jewish National Home was completed.

Another remark he made was: "Make an end to the secret communications between King Ibn Saud, King Farouk of Egypt, and the Husseinis of Jerusalem and the Middle East Desk of the State Department."

Mr. Dean Acheson, Acting Secretary of State, has denied Mr. Crum's charges, and Senator Guffey (Democrat, Pennsylvania) said in Washington that he would ask for a full-scale Senate investigation into the charges against the State Department. Mr. Loy Henderson was defended by Representative Sol Bloom, who characterised Mr. Crum's charges as "incorrect."

BLUM ACCUSES BRITISH

Palestinian Radio Distortion

M. Leon Blum, former Socialist Premier of France, strongly protested, in a recent issue of his newspaper LE POPULAIRE, against abuse by the British authorities in Palestine of the credit attaching to him amongst the Jews in Palestine by presenting what he alleges was a distorted summary of one of his articles, reports the MANCHESTER GUARDIAN.

M. Blum complains that the Palestinian radio quoted him as having defended the Labour Government "against the attacks provoked by recent events in Palestine."

In the article in question, M. Blum stated that the Labour Government was not trying to avoid carrying out the recommendations of the Anglo-American Committee of Inquiry, but was trying to induce the American Government to take part in implementing them.

The article recalled the Labour Party's past commitments, suggested that the Foreign Office and Colonial Office were making the same mistake about pan-Arab fanaticism as they had done about Spanish Fascism, and protested against the "terrible abuse of the word 'terrorism,'" because what was called terrorism was, in fact, a desperate form of revolt due to the destruction by the action of the British Government of every hope that had been entertained by Zionists.

Protesting against the abuse of the credit attached to his name amongst Palestine Jewry, M. Blum said:

"This is a grave act, in complete contradiction with a tradition very dear to British democracy, a tradition which had become a dogma and a point of honour—namely, probity and impartiality in information, whatever its form or its subject, whether it concerns friends or enemies.

"The B.B.C. during the war never willingly acted contrary to this tradition, and this will remain its highest title to fame. The fact that the Palestinian radio has violated it so impudently shows in what spirit and by what methods the British administration of Palestine is directed.

"I shall be happy if this significant incident leads our comrades and friends of the Labour Cabinet to form of a situation that grows daily darker an opinion more independent than hitherto of the advice of their specialised officials. It is time that they . . . should make decisions for themselves in accordance with their principles and their promises, putting aside the prejudices, interests, and habits of mind of those that surround them."

JEWISH DEPORTEES IN CYPRUS

Internees rush the camp gates in protest against a decision not to allow them to speak to the press.

Deported children queueing for food.

RECEIVED

We have received from the under-mentioned the following sums to be passed to charities, etc.:

From Mr. and Mrs. A. I. Alge on the occasion of their Silver Wedding:
Central British Fund, £10 10s.; Manchester Home for Aged Jews, £3 3s.; Home for Incurables, £3 3s. Old Yishuv Fund, £2 2s.; Jewish Home for the Blind, Jerusalem, £3 3s.; Children's Country Holidays Fund, £1 1s.; and Jewish Orphanage, £3 3s.

POLISH RELIEF FUND: Victor Knopp, £5 5s.

CENTRAL BRITISH FUND: H. Minden, 6s. 6d.

CHILDREN'S COUNTRY HOLIDAYS FUND: Mrs. Alice Faust, £2 2s.

Points from Letters

WRITING OFF MEMBERSHIP GROUPS

In every hamlet throughout the country one sees a few cottages, a public-house—and a church. And the church is of a size and grandeur that would do justice to a large community. And a missionary can spend his entire life in the wilds and considers it well spent if he converts but one soul! But the United Synagogue is about to write off the Membership Groups that sprang up throughout the country owing to evacuation from the towns. We are in Dunstable, Bedfordshire, a group of some 40 families, mostly apathetic, a few potentially interested, and one or two enthusiastic in keeping up our Yiddishkeit, and educating our children, who are fast growing up without the solace of any Jewish fraternisation or the guidance of any Minister who can have our respect. We are now without a Minister and we look forward to a very bleak Rosh Hashana and Yom Kippur in very unsuitable premises. Surely it would be a good investment for the United Synagogue to pay a living wage to a Minister capable of keeping the Community together. The future of our children is the responsibility of the United Synagogue. We parents can only give them the home environment.—MR. JACK LIEBSTER, 29, Richard Street, Dunstable, Beds.

PRAISE FOR A NEWS FILM

I should like to express through your columns the pleasure I experienced on seeing the recent British Paramount News pictorial report of the setting up of a new agricultural settlement by young Jews in Southern Palestine. In these days, when the press and other propaganda media are so prone either to relegating Jewish achievements into obscurity or to flavouring them with critical innuendo, it was refreshing to be presented with a factual survey of Jewish initiative and labour accompanied by such a frank and ungrudging commentary. Such a manifestation of goodwill, small as it may be, should be received with a natural appreciation.—MR. NATHAN HERSHMAN, 160, Pullman Court, Streatham Hill, S.W.2.

PRECEPT AND PRACTICE

Some years ago I protested against shopkeepers whose businesses were kept open on the Sabbath being appointed members of religious education committees. I pointed out that it was inconsistent to teach children the sacredness of the Sabbath when children were bound to see that the Sabbath was being desecrated by the very people who were supposed to uphold this principle. My protest proved unavailing. I have, these days, received my annual membership bill and have deducted the Religious Education Rate from my payment. In my covering letter I wrote, "I have deducted the Religious Education Rate and shall continue to do so as long as your education committee is partly composed of local shopkeepers whose businesses are open on Sabbaths and who consequently set a bad example to the children attending these classes

The inconsistency of having on a *religious* education committee, peoples who flout the religious principles they are supposed to uphold will be obvious to everybody except the purblind."—MR. ELLIS SCHAAP, 68, Langdale Road, Hove, Sussex.

JEWS IN TRIESTE

I read with great interest the article "Jews in Trieste" in your issue of June 7; I feel, however, that I must correct some inaccuracies quoted by the correspondent of the Centropa News Agency. It is not correct to state that the Allied Military Government here abolished the racial laws only by its General Order No. 44 of February 25, nine months after the liberation of this city. The restoration of Jewish civil and political rights had already been promulgated by the A.M.G. by its General Order No. 3, issued on July 5, 1945. What is, unfortunately, true is, however, the fact that now, after more than a year of Allied administration, no legal measures have yet been taken concerning the restitution of Jewish real and movable property Both the Military Authorities and the Jewish Community agree that the position of the Jews in Trieste is worse than in other Italian cities, as this town remained for more than 20 months under direct German rule The Military Authorities are, nevertheless, of the opinion that, to meet this situation, it would be enough to extend to this area the laws promulgated by the Italian Government for different and easier circumstances. Bu even the extension of these Italian laws to the Trieste area is meeting such hopeless delay and postponement that many of the measures no longer serve any useful purpose. The Jews here are deeply disappointed over the lack of understanding and actual sympathy, which compares rather unfavourably with the care and quickness shown elsewhere by Italian local authorities in restoring Jewish property. The majority of the Jews here are still compelled to occupy only one or two rooms in their own flats, the remainder being occupied by those billeted there during the Nazi regime, who look upon the original occupiers as intruders. It would not be fair to say, as perhaps your correspondent seems to suggest, that the Military Authorities favoured former Nazis; but the fact remains that, failing appropriate and timely measures, too many former Fascists and Nazis are still enjoying, untroubled and unpunished, Jewish property.—ING CLEMENTE KERBES, Commissioner, Jewish Community of Trieste, Via S. Francesco N. 19, Trieste.

"THE FAITHFUL CITY"

In your "Sermon for the Week" of August 2, a passage reads: "Zion should have been 'a faithful city'—loyal to its true self, to the Jewish national ethos, to the Jewish God-ideal. But with strange, perverted humility we honoured the alien, but disrespected ourselves; we served other peoples' interest and did the grossest disservice to our own cause. To this day there are some who call this attitude 'Fellowship,' though it spells naught but disunity and disruption in the Jewish midst" The quotation of "the Faithful City" suggests that your preacher had in mind Isaiah, chapter i, verse 21, the text of which reads as follows: "How is the faithful city become an harlot! it was full of judgment; righteousness lodged in it; but now murders." It would appear then that the sin which resulted in the destruction of "the Faithful City" was the same in Isaiah's time as to-day, and it is with a clear conscience that we of the Jewish Fellowship can say that that sin is not ours and that we have never encouraged it. It is to be hoped that all Jews will take to heart the Prophet's warning of the consequences of this sin.—MR. JULIAN FRANKLYN, The Jewish Fellowship, 33, Berner Street, London, E.1.

OVER-EXUBERANCE

I would like to express my appreciation of the excellent and plain-speaking leaderette headed "Over-Exuberance" in your issue of August 23. I agree with every word. Ostentation is senseless. True hospitality is modest and springs from real friendliness. We cannot ignore the millions below the subsistence level on the Continent. We cannot, with a clear conscience, give rein to appetite and exercise extravagance at Barmitzvahs, engagements, and weddings when people in Europe are literally starving. Tens of thousands of our brethren on the Continent are in dire need and the money would be better spent in helping them To say that anti-Semitism will exist whatever we do is a counsel of despair. It *does* matter how we behave. Whatever may be said against us, let it not be against any real and blatant faults. May I suggest that Ministers should take note of your leaderette, and say a few words on the subject to their congregations during the Yomim Noraim.—MR. M. SHLOIMOVITZ, 33, Howe Street, Salford, 7

NAMING BABIES

It is difficult to understand why baby Abraham, "possessor of one of the finest names," should be registered as Adrian. It would also be interesting to know at what age in his life little Adrian will be taught that he is really Abraham and whether, having learnt the news, he will be willing to be known to his surroundings by the newly-revealed name. If this make-belief is designed to protect little Abraham from the cruelty of his surroundings, I am afraid Mrs. Reiss will be sadly disappointed. It is only necessary to point to the thousands of blond-haired and blue-eyed—to say nothing of the black-haired and brown-eyed—little Abrahams whom even the very name of Adolf could not save from persecution and worse.—MR. JACOB SARNA, 9, Lauderdale Mansions W.9.

The defence by your correspondent of the "glamorous" naming of babies by Jewish parents, so much in vogue these days, that these children otherwise come up against marked attention by non-Jewish children, and her implication that a very English or "Hollywood" name will avoid this and will take away any inferiority complex from such children, is ridiculous. My own opinion is that these names are copied out of a social superiority complex, which is affecting quite a large proportion of our people at the present moment, and which is equally as dangerous as an inferiority complex.—MR. SAMUEL TAVROGES, 14, Bemersyde Drive, Newcastle-on-Tyne, 2

LEAGUE FOR ARAB-JEWISH UNDERSTANDING

The League for Arab-Jewish Co-operation, recently formed in London for the purpose of propagating the idea of the establishment of Palestine as a binational State, now issues a monthly journal, entitled "Union"

The first issue, dated August, 1946, deals in its editorial with the separate desires of the Arabs and Jews, which, it states, can be reconciled in a binational State. The editorial also deals with the failure of the Government to implement the recommendation of the Anglo-American Committee of Inquiry for the issue of 100,000 immigration certificates to Jewish Displaced Persons in Europe, and places on record its regret at, and detestation of, the measures taken by the Government to deal with the problem. "Although," it goes on, "we actively dissociate ourselves from what we consider the extreme and unreasonable demand of the Zionist Organisation for a Jewish State, we cannot but support the relentless struggle of all Jewish leaders for the abrogation of the 1939 White Paper and for opening the doors of Palestine to Jewish immigration."

DIED ON SERVICE

Cfn. F. E. Simons, R.E.M.E., drowned in Germany while bathing. His wife lives at 33, Queen's Court, W.2.

Pte. Mark Feld, P.C., due to an injury to the head. Mr. H. Feld, his father, lives at 38, Carlton Mansions, Holmleigh Road, N.16.

THE JULES RUBEN SYSTEM
of
MODERN RHYTHMIC PIANO PLAYING
JULES RUBEN, B.B.C. and Decca recording artist, announces that he will accept a limited number of pupils who desire tuition in accompanying, or modern style solo rhythmic piano playing.
Soloist and accompanist to screen, stage, and radio stars: Martha Raye, Carole Landis, Celia Lipton, Jessie Matthews, Adelaide Hall, etc.
Interview and advice without obligation to those interested
INQUIRIES. 5, Woodchurch Road, West Hampstead, N.W.6. 'Phone, MAIda Vale 3164

ELECTRIC LIFTS
On receipt of a postcard or telephone call we shall be glad to send a technical representative to discuss the question of the installation of new Service, Goods, or Passenger Lifts, without the slightest obligation
WE CAN REPAIR ANY TYPE OF EXISTING LIFT QUICKLY AND ECONOMICALLY
On account of anticipated heavy demands on our services, your prompt inquiries would be appreciated
KEIGHLEY LIFTS, LTD.
DEPARTMENT 2
9, VICTORIA STREET, S.W.1
'Phone: Abbey 4184

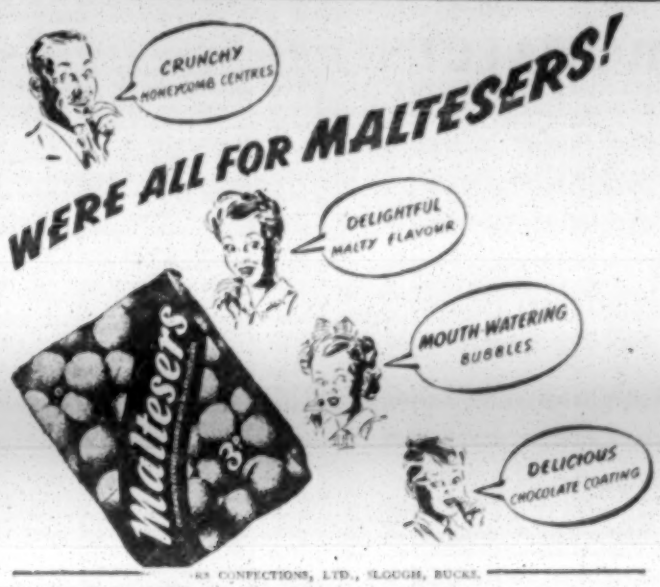

WELGAR SHREDDED WHEAT
(REGISTERED TRADE MARK)
Made by The Shredded Wheat Co., Ltd., WELwyn GARden City, Herts.

'Make the most of each loaf'
HOVIS
for HEALTH & VIGOUR
BEST BAKERS BAKE IT

Wyvern
THE PERFECT PEN
faithfully yours

Cow & Gate?— of course

"What is Mummy busy with over there? I know! My COW & GATE—Goody!"

It is a happy fact that babies do love Cow & Gate. It builds fine specimens of healthy, happy childhood.

Be wise—do not take a chance with such a vital thing as your baby's food. Cow & Gate Milk Food is the best substitute when natural feeding fails.

3806

THE FOOD OF ROYAL BABIES

SPOTTY FACE NOW CLEAR!

"I would like to show my appreciation of Valderma. For six weeks I had dermatitis all over my face and couldn't get rid of it . . till at last I tried Valderma. The miracle happened. My face was as clear as if there had been nothing wrong within a week. I recommend Valderma to everybody. Valderma is a miracle. I will never be without a jar by me."

Miss P.M., Stratford.

CREAMY, NON-GREASY

At the first soothing touch of creamy, non-greasy Valderma on the skin, you can *feel* its two powerful antiseptics going to work. Each of these antiseptics is deadly to different groups of germs, and together they quickly destroy the bacteria that cause most skin complaints.

HOSPITAL-TESTED

What's more, Valderma's new, different, oil-in-water emulsion base filters away poisons, thus preventing re-infection. Tested by Skin Specialists under rigid clinical conditions, Valderma is non-staining and invisible on the skin, and can be applied anywhere, any time. 2/-, or 3/6 double size. Insist on the larger jar — it will save you money.

VALDERMA

THE NON-GREASY BALM

(8784)

TELEPHONES BISHOPSGATE 1927·6427·5503

EDMUND STEKEL

CARDBOARD BOX MANUFACTURER

Head Office

214 · BISHOPSGATE

LONDON · E · C · 2

Factory:

48, PRINCE STREET, S.E.8

HOME SECTION

Why Nursing is Unpopular

THE shortage of nurses in hospitals, nursing homes, and for private nursing, is a problem that impinges on every household. Many and varied reasons have been put forward to explain the extreme unpopularity of nursing as a profession for young women, and some measures have been adopted to improve both the pay and conditions of the profession. Recently, there appeared in a medical journal an article by a Dr. Cohen, who was in the Navy during the war, drawing attention to an interesting aspect of the nurse's status in present-day society.

Dr. Cohen believes, and his theories are supported by personal investigations, that the failure of the nursing profession to attract as many young women as could be desired, is not due either to the hard conditions, work, or the very inadequate salaries so often paid to nurses. He attributes not a little of the blame to his fellow-doctors, because, so he says, they do not regard the nurse as part of the team, so essential for successful hospital work, but tend to look upon her rather as a sort of valet, useful to hand the doctor his requirements, and to whom he issues cryptic and never elucidated instructions, and from whom he expects rigid obedience but never the slightest initiative or co-operative effort. "Theirs but to do—even if the patient dies"—might well be the motto of the nurse, as far as the average doctor is concerned.

Wooden Obedience to Doctor's Dictum

This limited mental make-up required of the nurse is superimposed upon a young woman whose education must be well beyond the elementary stage. And from this young woman, who normally has opinions of her own and could make a valuable co-operative effort, wooden obedience to the doctor's dictum is demanded. This frequently results in direct conflict, to which is added a frustration that vitiates her whole attitude towards her work. Dr. Cohen's frank admission of the errors of his own profession in their approach to the nurse is a very valuable contribution towards a real solution of the problem.

Lay people can well carry the indictment even a step further. The present shortage of nurses and of hospital accommodation forces many ordinary housewives to nurse even serious illnesses at home. And when, as is sometimes the case, they receive from doctors or from out-patient departments at hospitals the kind of treatment that Dr. Cohen inveighs against, the difficulties with which they are confronted are even greater than are those of the nurse. For the nurse in a hospital has always recourse to the resident doctor in case of emergency. The housewife, diligently endeavouring to nurse a case at home in accordance with the instructions of a doctor, is often without any assistance of this nature, and, in these days, may not even be able to summon medical aid in a crisis.

Often the housewife has attended, with her patient, at the doctor's clinic, and has tried her utmost to co-operate with him in treating the sufferer. But what is the reception accorded her? Generally a nursing sister (about whose rigid attitude Dr. Cohen has something to say) accompanies the doctor, and peremptorily forbids the person accompanying the patient either to express any opinion, or to make what may be valuable observations concerning his condition. Even in the case of a young child, whom a mother has tended constantly and whose condition and constitution are more familiar to her than they can possibly be to the most observant consultant, all suggestions are suppressed. The consultant reigns in a kind of state of his own. His every word, even if totally irrelevant to the case, is avidly accepted by the members of his court, which probably includes some students by whom his example is diligently noted with a view to perpetuating the system. Very often he ignores the mother or wife of the patient entirely.

Dr. Cohen demands that nurses be told by the doctors who instruct them the reasons for given lines of treatment. Should not, and with even greater reason, such information be given to the patients and those who must attend them outside the hospital? Logically, the housewife who undertakes to nurse at home a patient who, in less difficult circumstances, would be admitted to hospital, should be treated with the consideration and the co-operative goodwill that her function in the community demands.

An intelligent person knows only too well that without the constant stream of patients suffering from a variety of complaints, neither the future specialist, nor even the young doctor with a hospital appointment, can hope to achieve his professional aims. They are essential to his all-important clinical education, and as such, quite apart from the humanitarian aspect of the case, they demand consideration.

Dr. Cohen has called attention to a very vital fault in the nursing profession, which in its turn lays bare a whole series of errors that call for investigation and redress. The medical profession of the future, if it is really to succeed in playing that part in human affairs that it has always claimed for itself, must choose between reactionary and dictatorial methods and really sane, scientific, and co-operative team work. If it makes the latter choice, nurses will be forthcoming and patients will themselves join the team.

BETHNAL GREEN GIRLS' CLUB

In Danger of Closing

From Mrs. M. KISCH ROSSDALE (*President, Bethnal Green Girls' Club*)

To the Editor of THE JEWISH CHRONICLE

SIR,—The Bethnal Green Girls' Club, of 1, Montclare Street, London, E.2, has for more than 20 years provided a cultural and recreational centre for girls in the neighbourhood.

The Play-centre and Junior Club are fairly well attended, but there does not seem to be a demand for the Senior Club. There are various possible reasons for this, but before deciding whether or no the Club should close, the Committee has arranged a general meeting to be held on Wednesday, September 18, at 7.45 p.m., at Rochelle Street School, E.2, to discover if the Club is wanted.

All residents of Bethnal Green are invited, especially Jewish girls between the ages of 14 and 20, and their parents.

Your co-operation in giving publicity to this matter will be greatly appreciated by the Management Committee.

Yours, &c.,

MILLICENT KISCH ROSSDALE.

1, Montclare Street, E.2.

Jewish Cookery

PICKLES AND CHUTNEYS

Piccalilli

Cauliflower, cucumber, beans, small onions, and vegetable marrow are all suitable for mixed mustard pickles. Use whatever is available and small green tomatoes can also be added.

PREPARE as for cooking, peel onions, seed and peel marrow and cut it into cubes, remove strings from beans and cut across in pieces about 1 inch in length, cucumber the same, leaving on the skin. Spread vegetables on dishes, sprinkle liberally with salt, leave till the following day, then drain thoroughly. Estimate the amount of vinegar required to cover the vegetables and to every quart allow 1 oz. dry mustard, ½ oz. turmeric, 1 oz. flour, and 4 oz. sugar.

Put the vegetables into a large saucepan with the vinegar and sugar and bring slowly to the boil. Mix the flour, mustard and turmeric to a smooth paste with a little vinegar, add to contents of the saucepan and stir till boiling. Simmer gently about 10 minutes, keeping it well stirred. Turn into warm, dry jars and tie down when cold.

If metal topped jars are used they must be lined with paper.

Store for a month before using.

Mixed Pickle

The following vegetables make a good mixed pickle: cauliflower, cucumber, beans, green tomatoes, onions, and marrow.

PEEL and seed marrow, cut into cubes, sprinkle with salt, and let stand for 12 hours. Prepare other vegetables as for piccalilli and soak in brine for 24 hours. Drain vegetables, pack into jars, cover with cold spiced vinegar, tie down, and store for a month before using.

Brine. Use 4 oz. salt to 1 qt. water.

Spiced Vinegar. Allow 1 oz. mixed pickling spices and 1 oz. sugar to each quart of vinegar. Tie spices loosely in muslin and bring to the boil in the vinegar, remove from the heat and leave till quite cold. Remove spices and use as required.

Pickled Red Cabbage

REMOVE tough outside leaves of a firm dark red cabbage and cut away the hard bottom stump. Cut into quarters, shred finely, and put in a bowl sprinkling salt between the layers. Leave for 24 hours, then drain thoroughly, pack into jars, and cover completely with cold spiced vinegar (see recipe above) and tie down.

Leave for a week before using; it looses its crispness after a couple of months.

Mixed Fruit Chutney

This is good for using up oddments from the garden. Windfall apples and pears (not too ripe), rhubarb, and green tomatoes can all be used.

To 4 lb. fruit add ½ lb. onions, ½ lb. sugar or syrup, 1 tablespoonful salt, 6 oz. sultanas or dates, 1 tablespoonful curry powder, and 1 teaspoonful mixed spice.

PREPARE fruit and onions and put through the mincer together with the dried fruit. Put all ingredients into a saucepan, add sufficient vinegar to just cover, and cook gently till the fruit is soft and of jam-like consistency.

A further selection of pickles and chutneys will be given in a subsequent issue.

J.C. CHILDREN'S SECTION

Young Israel

AUGUST 30, 1946—ELLUL 3, 5706

JUSTICE

BY AUNTIE

OUR Sidra this week shows us how to deal justly with our fellow men. The administration of justice was always carefully considered by the Rabbis, who gave every opportunity to both sides of each case to state their claim. The Jewish system of law was superior to other systems.

This is how it was administered in the days when our Temple still stood. First of all, the greatest care was taken to select the judges, who had to be men of the highest learning and integrity. Every member of the court had to be a father, for it was considered that only those with children of their own could rightly understand the sons and daughters of other people. There was to be no bias in favour either of the wealthy or the poor, and each case had to be tried strictly on its merits.

Of course no judge who had any personal interest in a case was allowed to sit, or if he had friends among either party in a dispute. The Talmud relates that a would-be litigant once appeared before Rab with a case. But Rab recalled that the man had been his guest on a social occasion and refused to act as judge in the suit, which he referred to his colleague, Rabbi Kahana.

Among the lessons which were given to those who were to act as judges was one showing them how in some cases it was better not to insist on the strict letter of the Law. Much time had, of course, to be given to the study of the Torah. When we read this week how Moses told the people to provide for a properly organised government, we see how he was looking forward to the time when the people could dwell in peace and that justice was to be the basis of all their relations.

There is a story told in the Talmud to illustrate why judges should not take gifts from either party. In the time of Elijah, someone brought Rabbi Anan a dish of fish as a present, and at the same time asked the Rabbi to act as judge in a lawsuit in which he was interested. Anan refused in these circumstances to accept a gift from the man, but the applicant urged the Rabbi to take the fish, but assign the case to another judge. Anan agreed to do so, and asked one of his colleagues to act for him, explaining that he could not act as he was a friend. But as a result, the colleague, thinking to please Rabbi Anan, gave judgment in favour of the applicant. Elijah was very angry with Rabbi Anan, and considered him the guilty party.

When Solomon took his seat as judge, the Talmud tells us that seven heralds were appointed to remind him of his duties. There were seven steps to go up to his throne, and at each step a herald approached him and recited one of seven duties of a king and judge. The first three heralds gave instructions for a king. The first instruction was, "A king shall not multiply wives to himself"; the second, "Neither shall he multiply horses to himself"; and the third, "Nor shall he take to himself silver and gold." The next three reminded him of the duties of a judge, which were, "Thou shalt not wrest judgment," "Thou shalt not respect persons," and, lastly, "Neither shalt thou take a gift." Then as the king was about to seat himself on the throne, the seventh herald summed all up by exclaiming, "Know before whom thou standest."

These are some indications of our traditions of justice, as a result of which the people learned to respect the administration of justice and to have confidence in the judges.

YOUNG ISRAEL LETTER BOX

"AUNTIE'S" CORRESPONDENCE

A hearty welcome is given to Jonathan Aptaker (Hampstead); David Becker (Whitechapel); Helen Glazer (Mill Hill); and Ivan I. Moradoff (Golders Green).

JOAN and JEFFREY ABRAHAMS, Prestwich.—I was very pleased to have your letter and charming enclosure. She looks young enough to be your sister, so I was surprised. I hope that you will continue to do well at school.

DAVID BECKER, Whitechapel.—Congratulate your sister for me and wish her every success. You seem to belong to a big family, and now you have added a large number of cousins to it.

FOUR CORRESPONDENTS, Alexandria.—Our active members are too young, so I cannot grant your request.

R.H., Willesden.—I must thank you very much for your generous gifts and kind message, which are greatly appreciated.

JUDITH H. LISSAUER, W. Hartlepool.—Yes, I liked it, but can say no more at the present time. We are more fortunate than you are. I shall be there in September, too. When do you return to school? Thank you so much for your pocket-money.

JILL LEVENE, Euston.—It is good to know that you are not really "a once-and-never-againer." Do not forget your promise. I doubt if the designer would agree with you.

MRS. PHILLIPS, Dollis Hill.—Please accept my warmest thanks for good wishes and donations.

LINDA SCHNEIDERMAN, Kensington.—I trust that you will soon have a pen-chum. Mitie is a fox terrier. I send my sincere thanks for your contributions to three of our funds. "Lady" would not mind if you changed it.

JUDITH WEINTROUB, Southampton.—I cannot believe that you sent me a specimen of the "19." The result was excellent, however. Did they enjoy their visit?

CORRESPONDENCE EXCHANGE

Correspondents are wanted by:

Sonia D. Barnett, 8, Havenfield Road, Booker, High Wycombe, Bucks., senior American pen-friends, hobbies reading and collecting pictures.

Jacques Belbel, P.O. Box 1353, Cairo, Egypt, senior cousins, interested in Jewish books and publications.

GIFTS TO FUNDS

Children and Youth Aliyah

The League is endeavouring to collect £75 for this movement. All readers are asked to co-operate.

R.H., £1; Judith H. Lissauer, 1s.; Mrs. Phillips, 5s.; and Linda Schneiderman, 2s. 6d. **Total to date: £51 8s.**

Wireless Sets for the Blind: R.H., £1. Mifaal Lemaan Yalde Yisroel: Anonymous, £1. Home for Aged Jews: R.H., £1; Linda Schneiderman, 5s. Jewish Home of Rest: R.H., £1. Home and Hospital for Jewish Incurables: R.H., £1; Linda Schneiderman, 2s. 6d. Cancer Hospital: R.H., £1. Soup Kitchen: R.H., £1. Jewish Blind Society: R.H., £1; Mrs. Phillips, 5s. Aid to the Deaf: R.H., £1. Bread, Meat, and Coal Society: R.H., £1.

GO-AS-YOU-PLEASE COMPETITION

Here is our regular, ever-popular summer competition. All of you should send entries, as you can make your own choice. The youngest members will have an equal chance of gaining prizes, which will be awarded according to age.

RULES

(1) Competitors must be members of the Young Israel League, juniors under 13.

(2) All entries must be the unaided work of the competitors.

(3) Each entry *must* bear the *full* name, age, and address of the entrant and be received by September 3, 1946.

N.B.—Special prizes and extra time will be given to Colonial competitors.

NOTICE.—*All communications in connection with "Young Israel" must be addressed to "Auntie,"* THE JEWISH CHRONICLE, 88, *Chancery Lane, London, W.C.2.*

YOUNG ISRAEL LEAGUE

MEMBERSHIP APPLICATION

Full Name .....

Address .....

.....

AUGUST 30, 1946

Obituary

Mr. NATHAN GOLD (London) was a past-President of the Bournemouth Congregation. He was (writes the Rev. Dr. B. Joseph, Hackney) a sound Talmudist, a lover of Jewish learning. The world of Jewish scholarship has lost one of its best and noblest exponents.

The Rev. SAMUEL HOVSHA (Southport), 64, was formerly Minister of the Shaw Street Synagogue, Liverpool. Rabbi Dr. A. E. Silverstone writes, in a tribute: "He was one of the saintliest, and withal one of the most human, personalities it was my privilege to know. The son of the famous Rabbi Yechiel Michael, of Skuad, Lithuania, he came to this country more than 40 years ago. For a few years was Minister of the North Manchester Synagogue; and he then received a call to the Shaw Street Synagogue, Liverpool, where he also conducted Shiurim in the Yeshiva, which he helped to found. During the past five years he lived in Southport, and endeared himself to all by his unassuming character, and his readiness to impart of his Talmudic erudition. Every Sabbath between Mincha and Maariv, he gave a Derasha in the little Synagogue at his home. His exposition of Haggadic lore was masterly. Many of Anglo-Jewry's Ministers studied under him."

A tribute has also been received from Mrs. Henrietta Henkewich, Hon. Secretary, Ladies' Bikkur Cholim Society, Liverpool.

Mr. ISAAC LEVINSON (Edinburgh) was for many years Treasurer of the Benevolent Loan Society.

Dr. ARNOLD ROSE (London), 83, was famous as a violinist in Vienna. He founded the Rosé String Quartet and was leader of the Vienna Philharmonic Orchestra, a position he resigned on the day Hitler entered Vienna. In London during the air-raids of 1940 and 1941 he played to sheltérers on his £3,000 Stradivarius.

Mrs. A. SHAROTT (London) was Chairman of the Highgate Ladies' Society at the time when a handful of members were working strenuously to help to establish a Synagogue (write Mrs. H. Orler and Miss F. Levi, former Chairman and Hon. Secretary respectively). Her unselfish work and sincerity of purpose did much to achieve this object.

THE LATE DR. OSCAR LEVY

Mr. Israel Cohen recalls, in a tribute to the late Dr. Oscar Levy, the Nietzschean editor, that "his first literary production was a volume of poems entitled 'Aus dem Exil: Verse eines Entkommenen,' in which he took formal leave of his native country and warned Englishmen in particular to be on their guard against Germany, the vaunted land of 'poets and thinkers,' which might turn out to be the destroyer of the blessings of civilisation. This book, which appeared in 1904, was occasionally Heinesque in its wit and irony. Having come early under the influence of Nietzsche, he considered it his life's mission to make the English world acquainted with his system of thought . . .

"He was indefatigable in dissociating Nietzsche from National Socialism. He emphasised the contrast between Nietzsche's aristocratic message and the plebeian origin of National Socialism, pointed to the philosopher's condemnation of Nationalism and his abhorrence of the State as 'the coldest of all cold monsters,' and in particular stressed Nietzsche's hostility to German anti-Semitism and race theories."

In a tribute to DR. BERTRAM SIDNEY NISSE, Rabbi Dr. Samuel Daiches writes: "He had a noble character and a genuine Jewishness. When he was still at school he attended, for several years, a special class at Jews' College. He was devoted to his Jewish studies. Later he studied medicine and became an eminent heart specialist."

PARQUET, BLOCK, & STRIP
WOOD FLOORS
RESURFACED, RECONDITIONED, AND REPAIRED
DAMMAN
& CO. LTD.
Specialists for 50 years
EROS HOUSE, 29-31 Regent St., S.W.1
Works: Plough Way, Rotherhithe, S.E.16
'Phone: Bermondsey 3280

NO CLOTHS OR BRUSHES NEEDED TO CLEAN CLOTHES
THIS EASY WAY

Only a few rubs needed with DABitoff, the dry cleaner that's ready for use anytime, anywhere. Economical, non-spill applicator pad lasts as long as cleansing fluid, 1/9d. a bottle everywhere.

A complete cleansing outfit in a bottle
CHEMO-PLASTICS Ltd., 59/60 Old Bailey, London, E.C.4

MACCABI REVIVAL IN EUROPE

Conference in Basle

Delegates from Belgium, Czechoslovakia, Great Britain, Switzerland, Italy, and France attended a Central European Conference held recently at Basle, Switzerland, under the auspices of the Maccabi World Union.

The Presidents of Swiss Jewish Communities and of the Zionist Federation of Switzerland, and the Chief Rabbi of Basle and other Communal representatives were present at the opening session and extended a welcome to the delegates. Mr. Adrien Blum, Central European representative of the Maccabi World Union, presided at the conference.

Mr. Pierre Gildesgame, Chairman of the London Executive of the Maccabi World Union and of the Union of Maccabi Associations of Great Britain and Northern Ireland, gave a report of the present situation in the Maccabi Movement throughout the world.

In the general debate delegates were greatly impressed by the evidence of the revived Maccabi spirit in the liberated countries. In Italy six new clubs were formed in one year. In France three clubs have already a membership nearing 1,000. In Belgium a Territorial Organisation is in the process of being set up, with four branches in the principal towns. The remnant of Czechoslovakian Jews show themselves undaunted by the sufferings of the past few years, and in Bratislava alone some 800 Jewish youth are organised in one single Maccabi sports club. The movement has also been resuscitated in Hungary; and there are signs of similar development in Rumania, Bulgaria, and Yugoslavia.

In Switzerland the movement totals approximately 3,000 members, and Maccabi works in close co-operation with the Jewish sports unions there, numbering several thousands of members. During the war the Maccabi organisations in Switzerland did valuable relief work which benefited thousands of Jewish refugees.

Reports from Austria showed that the Hakoah and Maccabi clubs affiliated to the Maccabi World Union are labouring under great difficulties, mainly attributable to the lack of food and proper housing accommodation.

It was decided to hold European conferences annually. For next year, Brussels was tentatively chosen as the meeting place.

"THE BALFOUR DECLARATION"

Play-Reading with a New Technique

A play reading of "The Balfour Declaration," written and produced by Mr. Herzl Supran, was given at the Maccabi on Sunday evening. Those taking part were the Misses Fay Supran (narrator), Blanche Latutin, Kay Fabritz, Rene Provisor, Olive Elster, Phyllis Goodman, and Messrs. Clem Stringer, Cyril Giwelb, and Bernice Romoff.

The effect created (writes a JEWISH CHRONICLE representative) was similar to a radio play—the actors and actresses, separated from the audience by a net curtain, being merely "voices."

Mr. Supran wrote "The Balfour Declaration" in an effort to find a new medium to disseminate knowledge of the Jewish link with Palestine, and in the hope that it would sufficiently interest others to experiment further in the same direction.

The play quotes from the Bible to show the Jewish connections with Palestine, relates the conquest by Rome and the Dispersion, and reaches its focal point with the Balfour Declaration. The Jews' achievements in the National Home are described and the breaking of the promises contained in the Balfour Declaration, culminating in the events of the now historic Saturday, June 29.

The story was ably related with dramatic effect. It deserves a wider public.

CAREERS ADVICE

The Admiralty is carrying out a campaign of recruiting for the Navy, and this paper last week contained an advertisement, "Make the Royal Navy Your Career." To Jewish boys who are thinking of making the Royal Navy their career, the Jewish Marine League—Ort Training Scheme—offers an opportunity to obtain a proper grounding in seamanship before going into the Royal Navy. The Ort Marine Training Scheme has acquired the t.s. Joseph Hertz, formerly the s.y. Cutty Sark, for training purposes, under the command of Captain N. F. Israel, D.S.C., and he is assisted by six instructors, all ex-Royal Navy men. The ship is completing her refit at King's Lynn, and will shortly proceed to permanent mooring, provided by the Port of London Authority, at Grays, Essex. There are 22 boys now on board in training, and it is hoped to bring the number up to 50 by the end of the year. Further applications for entry are now being accepted. Training is divided into three categories (all for ages 16-20): (1) seaman's; (2) marine workshop, and (3) marine salvage. On completion, the boys who are successful will receive a Certificate of Training (issued by the Jewish Marine League), together with their indentures. Further prospects depend on the boy. The Admiralty, in a communication to the Jewish Marine League, dated August 22, writes: "The boys trained by the Jewish Marine League would be too old for entry into the Royal Navy as seamen boys, but they will be eligible for consideration for entry in men's rating." This is an important advance compared with joining as boys between the ages of 15¼ and 16. For those who want to make the Royal Navy their career, the Jewish Marine League offers a very good opportunity. The cook on board the Joseph Hertz is Jewish, and the food is kasher. There is a Synagogue on board provided for by the Chief Rabbi's Religious Emergency Council. Applications should be sent to the Jewish Marine League, British Ort Marine Training Department, 85, New Cavendish Street, London, W.1. (Tel.: Langham 1893.)

DR. I. N. STEINBERG, Secretary-General of the Freeland League for Jewish Territorial Colonisation, has left London for the United States.

Incidentally . . .

ON THE KENTISH COAST

In this holiday month the Kentish coast is a favourite sojourn of Jewish people. Many of them have been spending their vacation in close proximity to the spot where Julius Caesar—with, it may well be, Jewish soldiers among his levies—first landed on that distant August day exactly 2,000 years ago. The historic beach (hazards my friend "Scholasticus") was probably that of Walmer, well known as the camping site in pre-war days of the Jewish Lads' Brigade. Earlier this month the camp had its post-war reopening and accommodated the Jewish companies of the Royal Fusiliers Cadets, which are associated with the Brigade's work. They may well have felt themselves the proud inheritors of age-old traditions which connect the empires of ancient and modern times. Overlooking the scene is Walmer Castle, the official residence of the Lord Warden of the Cinque Ports, and that historic office is now held by the nation's famous war-leader, Mr. Churchill. Not many years ago, a great British Jew, the first Lord Reading, resided there as Lord Warden, and every summer he generously entertained his young coreligionists of the Lads' Brigade. Lord Reading's hospitality to guests of every rank was renowned, and he specially delighted to offer distinguished visitors grapefruit imported from his estate in Palestine.

• • • •

A MODERN ENCAMPMENT

Nor is this the district's only association with the Holy Land. In Ramsgate is the Synagogue and theological college founded by that great Anglo-Jewish philanthropist, Sir Moses Montefiore. A visible reminder of his lifelong devotion to the Land of Israel is the white-domed mausoleum—a facsimile of the Tomb of Rachel—where he and his wife lie buried. Nor can one forget that near by at Richborough a remarkable camp was formed for the training and rehabilitation of Jewish refugees from Nazi persecution, very many of whom later served in the Pioneer Corps of Britain's Army, their Colonel being the present Marquis of Reading. Thither on a memorable occasion came the Archbishop of Canterbury from his cathedral city to offer warm words of welcome which reflected a truly religious spirit. Such are among the memories which closely associate Jewish sentiment with this week's commemoration.

• • • •

"THE MERCHANT" IN YIDDISH

Mr. A. Meisels, the staff dramatist of the New Yiddish Theatre, at the Folk House in Adler Street, Aldgate, who was previously Director of the Vienna Yiddish Theatre, has, through the medium of the original English and an accurate German version, completed a *literal* translation of "The Merchant of Venice" into Yiddish. The few translations previously attempted have been of the "free" variety. It took Mr. Meisels five months to make his translation. The play will be presented, in association with the Arts Council, for a limited run at the New Yiddish Theatre, from Monday, September 9, with Meier Tzelniker, the Odessa-born Jewish actor, as Shylock. Robert Atkins is producing the play. He says that Mr. Meisels's script is so extraordinarily close to the original that he is able to follow it with ease. This will be the first time in the history of the Jewish theatre that a non-Jew here, with no knowledge of Yiddish, has ever produced a play for them.

• • • •

"COMFORTABLE"

A patriarchal Jew was knocked down, though happily not badly hurt, by a car on the front at a seaside resort. He was taken to the local hospital. The doctor there, who was accompanied by a number of students, tried to win the old man's confidence by the solicitous inquiry, "Are you comfortable?" "A zoi," answered the old man cautiously, "I make a living!" CHRONICLER.

Union of Relief Bodies

Continued from page 1

nant of the martyred Jews in Poland from the shape of the present, would be to surrender to despair. To-day they are in the grip of the psychological legacy bequeathed by recent history; dispossessed, despoiled, dispersed, and destroyed. And the heartbroken have not even the mourner's comfort of a grave to visit or a tombstone to weep over; for the cemeteries are the crematoria of Treblinka and the ashes of what was Oswiecim.

"In the square mile of the great city of Warsaw which was once the hub of Jewish activity, to-day the streets are obliterated, the buildings reduced to rubble; all is dust. The only signpost is the battered walls of a barracks, now the Jewish Communal Centre.

"Then, more recently, came Kielce, with the murder of Jews, and a Church that had no voice to condemn but spoke of its neutrality in politics.

"Is it surprising," Mr. Zeitlyn asked, "that there exists a sickness that urges all who can to flee? That the few leaders fear to counsel and have no courage to stem the rushing tide? This is the picture of a people afflicted, storm-tossed, uncomforted, in the throes of fear. To add to this is the considerable size of the reactionary elements of the population and the anti-Semitism rooted in the masses of the Polish people, which the former are ever ready to exploit.

"But the shield has another side. The Government is liberal and progressive. Large numbers of those who fought in the underground against the Nazis are Jews, Polish in culture and nurtured in the Polish tongue, and these will stay and battle for the right.

"To the fortunate Jewish Communities of this country, who have been spared the horrors of enemy occupation, the call comes to encourage the fearful, to sustain them that falter, to restore the moral of their brethren in Poland, and to provide the wherewithal for their relief and rehabilitation."

FURNITURE FOR SALE OR WANTED

FOR SALE. High-class mahogany sitting room suite, with writing table, handwoven covers.—Carson, 14, Carmel Court, Wembley Park. (ARNold 6629.)

FURNITURE bought and sold; large selection of high-grade modern furniture and beddings.—Marble Arch Galleries, 120, Edgware Road, W.2 (opposite Park West).

EXCHANGE HOUSES AND/OR FLATS

ADVERTISER wishes to exchange 3 bedrooms, lounge, dining room, kitchen, bath, central heating, constant hot water, in semi-modern block, W.1 area, for 2-bedroom flat, W.1 area, or near by.—'Phone, WEL. 2037, between 5 and 5.30 p.m.

4-BEDROOM flat required in North-West London in exchange for a 4-bedroom house in Stamford Hill; excellent condition.—Write Box PP. 2928, Samson Clark, 57/61, Mortimer Street, W.1.

FLAT. Wanted to exchange: 2 bedrooms, 2 reception, large lounge hall, parquet floor throughout, Regent's Park district, for smaller flat near West End.—'Phone GERrard 8721.

FREEHOLD house for sale. 3 bedrooms, lounge, dining room, tiled bathroom and kitchenette, lovely garden, but will only sell if a 3-roomed flat in Brighton is obtainable; by appointment only.—84, Great Cambridge Road, Devonshire Hill, N.17.

HAMPSTEAD GARDEN SUBURB. Modern 4-bedroom house, with garage and large garden, for sale in exchange for modern flat of 3 bedrooms.—Address, 2,166, Jewish Chronicle.

HAMPSTEAD. Non-basement 5-bedroomed house, newly decorated, exchanged for small house, main line 30 miles London.—'Phone CUNningham 5834.

VERY modern detached house, Brondesbury Park area; 4 reception rooms, 4 bedrooms, lounge hall, 2 bathrooms; garage; central heating; large garden; 87 years; for modern 5/6 bedroom house, same area or near.—Address, 2,123, Jewish Chronicle.

BOARD, ETC., WANTED

ELDERLY lady looking for room with full board, strictly Orthodox family, Hendon or Golders Green.—Address, 2,164, Jewish Chronicle.

MEDICAL

MASSAGE, ETC.
Consultation
HANS S. RUSCHIN, M.S.F., M.S.S.Ch.
Orthopaedic Specialist
Visiting only PRImrose 2649
(No engagements on Sabbaths)

MISCELLANEOUS

DOHM LTD. pulverise raw materials everywhere.—167, Victoria Street, London, S.W.1.

FURNITURE repaired and repolished by craftsmen; prompt service for utility furniture; high-grade second-hand furniture bought and sold.—M. P. Davis, 17, Kingsland Road, Shoreditch, E.2. (CLErkenwell 3928.)

FURNITURE repaired, repolished, and re-upholstered; new and second-hand bought and sold.—R. Epstein, 95, High Street, Kingsland, E.8 (late of Osborn Street, Whitechapel). (Phone, CLIssold 0934.)

METAL powders and oxides.—Dohm Limited, 167, Victoria Street, London, S.W.1.

PHOTASTATIC COPIES. 24-hour postal service; 1st copy (black) 1/-; each further copy (white) 9d. up to 6½" x 11¼"; for larger sizes and reductions, price list on request; special quotations for quantities.—Golders Trading Co. Ltd., 54, Golders Gardens, London, N.W.11. (Phone, SPE. 5643.)

YOUR tapestry suite and carpets cleaned in your own home by the Anglo-American method; satisfaction guaranteed.—Write Anglo-American Tapestry Cleaners, 34, Elmbridge Drive, Ruislip, Middlesex.

TASTY MEALS!

For Perfect Flavouring
use
VESOP
1/6 per bottle
UNDER KEDASSIA SUPERVISION
Ask your Grocer or store
FOR
VESOP
LIQUID SOUP EXTRACT OF PURE VEGETABLE ORIGIN
MANUFACTURED ONLY BY VESOP PRODUCTS LTD.
498, Hornsey Road, London, N.19
'Phone: ARChway 2457

GOSH !

THEY'RE WIZARD

FOR

SUMMER COLDS

It is because I was so constantly undone with Summer Colds that I am now so tremendously enthusiastic about Beecham's Powders. They are more than Wonderful, they are WIZARD! No longer do I get colds that hang on and on. No sir! Instantly on the slightest suggestion of a Cold I take a Beecham's Powder, and well it just 'curls up.' Quickly absorbed they are speedy in action. Equally good for Headaches, Neuralgia, Lumbago, Rheumatic Pains.

Prices in Gt. Britain (Incl. Purchase Tax).
Cartons of 8 Powders 1/4
Single Powders 2½d. each

BEECHAM'S POWDERS 2½d. EACH

Tintex

THE WORLD'S LARGEST SELLING HOME DYE

THE HOUSE WITH THE REPUTATION

for the most exclusive in up-to-date

SILK AND WOOLLEN FABRICS

suitable for day and evening wear

A visit to us will be worth your while.

WEINER & LEWIS LTD.
Empire House, 67, New Rd., E.1
Phone: BIShopsgate 7711

"Deep Gratitude"

TO

MACLEAN BRAND STOMACH POWDER

If you suffer from Indigestion read this tribute to Maclean Brand Stomach Powder.

Dear Sirs, Lancashire,

Now that the war is over . . . I have the time to write and express a deep gratitude for Macleans . . .

It was during these years I felt unpleasant feelings in my stomach and having to turn out in all kinds of weather during raids it was anything but pleasant, in fact I was getting quite uneasy about my condition. Well I had heard many people in my shop say how they had received a real benefit from Macleans so I tried it also. . . .

My pains have completely disappeared and I am able to eat almost anything without fear of after trouble. . .

Yours sincerely (Signed) W. A.

The wide popularity of Maclean Brand Stomach Powder is convincing evidence of the efficacy in relieving Heartburn, Flatulence, Nausea and Stomach Pains due to Indigestion.

Price 2/3 and 5/7½.
Also in Tablet Form 1/5 and 2/3 (inc. tax).

Maclean Brand Stomach Powder and Tablets are only genuine if signed "ALEX. C. MACLEAN"

A. WAGNER & SONS

Est. 1912.

200, Hackney Road, E.2

(Facing Odeon Cinema)

For Furniture of Distinction

IMMEDIATE DELIVERY OF UTILITY FURNITURE

Open Sundays till 2 p.m. BIS. 4068

JEWELS, DIAMONDS & SILVER

Purchased for Cash

Valuations for Probate and Insurance

BENTLEY & Co.

65, NEW BOND STREET, W.1

MAYfair 0651

LUMBAGO, NEURITIS, SCIATICA and other forms of RHEUMATISM

For speedy relief and protection apply THERMOGENE Medicated Wadding where the pain is. The soothing, healing warmth it generates disperses the congestion which causes the pain, quickly gives relief and protects the part against chill. Keep feet warm too by cutting insoles of the Wadding to fit into your shoes. Of all chemists, 1/3 and Family Size 3/-. Get a Family Size today and always have this healing warmth at hand.

Warm away the Pain with

THERMOGENE

Medicated Wadding

"The Warmth that Heals"

ALSO THERMOGENE VAPOUR RUB FOR COUGHS & COLDS

An Eye for Value always looks for -

ROGALL'S delicious FRENCH NOUGAT

Obtainable from all good confectioners.

Sports and Clubs

VICTORIANS IN CAMP AGAIN

Though Victoria's watchword during the war was "Business as usual," one activity was impossible—a camping holiday by the sea.

This year, despite rationing and other post-war difficulties, Victorians spent 10 glorious days in camp at Nettlestone, Isle of Wight. Victoria had as their guests, members of the West Central and Notting Hill Boys' Clubs, three French lads in England under the Marrainage Scheme, and three Czechoslovak refugees.

The War Office provided not only the camp site but also much of the equipment, the club's own equipment having been destroyed during the war.

Amongst the managers were several old Victorians, recently demobilised—and some still on Service who had persuaded their senior officers to grant them leave. The activities included cricket, football, swimming, rambles, field sports, concert parties, and talent competitions.

The camp chaplain, provided by the United Synagogue, brought a small Sefer Torah to camp.

The final Saturday evening, with a concert party, distribution of prizes, speeches of thanks by Mr. Harold Samson, and Mr. D. Levy, on behalf of the West Central and Notting Hill Clubs respectively, and songs round the camp fire, made a memorable occasion.

The officers were: Messrs. M. C. Holt and A. D. N. Nabarro, Joint O.C.s; B. H. Wynick, Adjutant; and L. Harris and H. Kleinman, Quartermasters.

CATFORD CLUB FOR "OVER-21's"—A club, being established in the Catford Jewish Community, where those over 21 may "meet, talk, play, dance, laugh, and be sociable together," is to have its opening meeting at the Synagogue premises, Catford Hill, on Monday evening at 8. A permanent committee will then be set up. The Chairman of the Provisional Committee is Dr. Wigoder, and the Secretary, Mr. P. Wagman, 10, Penerley Road, Catford, S.E.6.

GRAFTON'S WINTER SEASON—The Grafton Athletic Club will open their winter season from their new cross-country headquarters at Rigg's Retreat, Chingford, in the third week in September. Intending members are asked to write to the Secretary, Mr. H. Sherman, c/o Old Boys' Club, 241, Mile End Road, London, E.1.

HIGH JUMPS—Arthur A. Gold, the high-jumper of the Grafton and London Athletic Clubs, jumped 5 ft. 7 in. in the Southern Counties A.A.A. Championship (gaining fourth place), 5 ft. 7 in. in the Slough Victory Week Sports (second place), 5 ft. 8 in. in the Salisbury Victory Fund Sports (first place), and 5 ft. 8in. for the London Athletic Club (coming first in a match against the Tyrian Club, composed of past and present members of London University).

HARROW YOUNG JUDEANS—A social was held by the Young Judeans at 3, Vaughan Road, to welcome the young people from Holland who are staying with families in the Harrow area. There was an attendance of over 180, including the Dutch visitors. The Rev. J. Kleerekoper welcomed the visitors, speaking to them in Dutch, and told them that the club premises would be open to them during their stay in Harrow. They were made honorary members. Mr. E. Pryor, Secretary of the Harrow Youth Committee, thanked the club members and their leader, Mr. P. Zelin, for the reception given to the guests.

Investments & Securities

Trading conditions are still rather inactive in stock markets. The holiday season has some effect upon business, while anxiety is naturally felt regarding political conditions in various parts of the world.

Lack of success so far by the British mission visiting Argentina is responsible for dullness in Argentine railway stocks and other South American securities. The mining markets have been somewhat disturbed by unsettled labour conditions in the Rand.

British Funds, however, maintained a distinctly strong tone. Good support is also given many home industrials on dividend expectations. Steel shares are more favoured on a belief that nationalisation of the industry is still some way distant. Taking all factors into consideration, market conditions are satisfactory.

RAPHAEL TUCK RESULTS

Trading profits of Raphael Tuck and Sons, the fine art and book publishers, are shown in a preliminary statement for the year to April 30 last at £146,500, before providing for E.P.T. A comparative figure in the previous year was £146,696.

E.P.T. requirements are estimated at £110,500, against £104,500 provided in the previous year. Taxation, therefore, makes severe inroads into trading profit. Dividend on the ordinary capital is 8 per cent. This compares with 7 per cent for the preceding two years.

The full report has yet to be published. The £1 ordinary units stand around 55/-xd

BEECHAM GROUP

Much satisfaction has been expressed at a first interim dividend of 8½ per cent, less tax, on Beecham Group deferred capital for the year ending next March. The first interim for the previous two years was 7½ per cent.

It may be recalled that three interims were paid last year, totalling 32 per cent. In addition, there was a 4 per cent. Victory bonus, bringing the total to 36 per cent.

The latest statement suggests continued prosperity on the part of this very important group. Much interest is taken in the development of the group in the provision store trade.

INTERNATIONAL TEA

Net profits of International Tea Company Stores for the year ended April 27 last were £911,349, against £916,684. From this £639,250, against £718,386, is provided for taxation.

Dividend on the ordinary capital is raised from 12 to 14 per cent. The interim was maintained at 5 per cent, but the final is 9 per cent, compared with 7 per cent final for the previous six years.

The Chairman states that the outlook is still obscure owing to food control and rationing. In view of this, deferred shareholders are warned that the 14 per cent dividend should not be regarded as a precedent for future years. The 5/- deferred stand around 19/3.

CITY EDITOR.

It is estimated that 1,800,000 Shekalim have now been sold throughout the world. By May 31, over 1,500,000 had been sold. The Shekel campaign is being conducted in 64 countries.

CONCERTS

Wigmore Hall

TUESDAY, SEPTEMBER 3, at 7 p.m.

Concert in aid of FRIENDS OF HECHALUTZ

GERTRUDE HOLT
(Soprano)

DEVY ERLIH
(Violin)

FRANK TITTERTON
(Tenor)

At the Piano: **Sidney Crooke**

Works by
Bloch, Mendelssohn, Kissilevsky, Angel

Programme arranged by the Arts Department of the Zionist Federation. Hon. Director: S. Kissilevsky. Tickets, £2 2s., £1 1s., 15/-, 10/6, and 7/6, obtainable from Ibbs and Tillett, 124, Wigmore Street, W.1, or the Chalutz Committee, 75, Gt. Russell St., W.C.1.

WIGMORE HALL
WEDNESDAY, SEPTEMBER 4, at 7 p.m.

PIANO RECITAL

by

SHULAMITH SHAFIR

(In aid of the J.N.F. Charitable Trust)

Works by Mendelssohn, Mozart, Schumann, Chopin, Liszt, Shostakovitch, Rosowsky

All seats bookable, £2 2s., £1 1s., 10/6, and 5/- from 65, Southampton Row, W.C.1 (MUS. 6111/19)

LONDON COLISEUM
SUNDAY, SEPTEMBER 8, at 7

"ALL-STAR" CELEBRITY CONCERT

(Under the distinguished patronage of THE LADY LOUIS MOUNTBATTEN)

TOMMY HANDLEY	JACK TRAIN
JEANNE DE CASALIS	"MR." FLOTSAM
WEINGARTEN	GWEN CATLEY
ALFREDO CAMPOLI	PETER CAVANAGH
DENNIS NOBLE	CLARENCE WRIGHT
"LORRAINE"	MICHAEL COLE

Bernard Crook (accompanist)
London Coliseum Orchestra
Conductor: **Reginald Burston**

All the above artistes are under contract and will definitely appear

Proceeds in aid of the Research Department of the **Christie Cancer Hospital, Manchester**

BOOK NOW. Tickets 21/-, 15/-, 12/6, 10/-, 7/6, 5/-. Boxes from 8 guineas. Chappell's, 50, New Bond Street, W.1 (MAY. 7600), and usual agents. (Coliseum day of Concert only)

SZIGETI and MOISEIWITSCH
with the **London Symphony Orchestra**

Victor Hochhauser announces a special series of
SUNDAY EVENING CONCERTS
(Under the auspices of the M.C.S.) at the
Royal Albert Hall, 1946-1947
Grand OPENING CONCERT
SUNDAY EVENING, OCTOBER 13, at 7

London Symphony Orchestra
Conductor: **BASIL CAMERON**
Soloists:

SZIGETI

Only public orchestral appearance this season of the World-Famous Violinst and

MOISEIWITSCH

Fantasy Overture "Romeo & Juliet" Tchaikovsky
Pianoforte Concerto No. 1 in B Flat Tchaikovsky
Violin Concerto in D ..... Brahms
Enigma Variations ..... Elgar

21/-, 12/6, 10/6, 7/6, 5/-, 2/6, at Royal Albert Hall, Chappell's, and usual agents
Booking opens MONDAY NEXT

ROYAL ALBERT HALL
SUNDAY EVENING, NOVEMBER 24, at 7

Victor Hochhauser announces
(under the auspices of the M.C.S.)
FAREWELL APPEARANCE OF

IDA HAENDEL

Prior to her departure for America

London Symphony Orchestra
Conductor: **ENRIQUE JORDER**

Overture "Egmont" ..... Beethoven
Violin Concerto in D ..... Beethoven
Violin Concerto in D ..... Khatchaturian
Symphony No. 5 "Emperor" ..... Beethoven

21/-, 10/6, 7/6, 5/-, 2/6, at Royal Albert Hall, Chappell's, and usual agents

VICTOR HOCHHAUSER

announces that intending patrons desirous of advanced particulars of the

SPECIAL SUNDAY EVENING CONCERTS
(under the auspices of the M.C.S.) at the
Royal Albert Hall

are asked to send their names and addresses for inclusion in the Mailing List to Victor Hochhauser, 126, Green Lanes, N.16. (Applications by post only.)

CENTRAL HALL Westminster
TUESDAY, SEPTEMBER 10, at 7.30
First appearance this Season of the World Famous Jewish Tenor

MICHAEL KUSEVITSKY

From the Moscow State Opera
(By arrangement with M. SUSMAN)
(in aid of Refugee Children Welfare Fund)

Organiser: M. S. EISEMANN

63/-, 42/-, 21/-, 10/6, 7/6, 5/-, 2/6, at Box Office (WHitehall 7197); Chappell's, 50, New Bond Street, W.1 (MAYfair 7600); M. Susman, East London Booking Office, 90, New Road, E.1 (BIS. 8291); and M. S. Eisemann, 22, Glaserton Road, N.16 (STA. 7548)

OPERAS AND BALLET

"Don Pasquale"
"SUPERB TASTE AND CHARM . . . A TRIUMPH"—*Daily Mail.*
Monday, Wednesday, Friday at 7 p.m.
La Boheme
"MOST VIVACIOUS PERFORMANCE LONDON HAS SEEN FOR MANY YEARS"—*The Observer.*
Tuesday, Thursday, Saturday at 7 p.m.
CAMBRIDGE THEATRE TEM·6056·3/43

COVENT GARDEN ROYAL OPERA HOUSE
BALLET THEATRE
Evgs. 6.45. Mat. Sat. 2.30. (Last Week)
COMMENCING SEPT. 5th
The C.M.F. SAN CARLO OPERA COMPANY (Naples)
Programme Box Office. Tem. 7961

CAMBRIDGE (Tem. 6056)
"DON PASQUALE"
with STABILE
"Superb taste and charm . . . a triumph."—*Daily Mail*
Monday, Wednesday, Friday, at 7.0
"LA BOHEME"
"Arresting and revealing freshness."—*Observer*
Tuesday, Thursday, Saturday, at 7.0

THEATRES

COLISEUM CHARING CROSS TEM. 3161
INTERNATIONAL BALLET
September 3-28
Season's Programme from Theatre
Evenings at 6.45
Mats. Wed. Thurs. Sat. at 2.30

PHOENIX CHARING X ROAD TEM. 8611
Evgs. 7.0 Mats. Wed. Sat. 2.15.
FLORENCE DESMOND in
"UNDER THE COUNTER"
Cyril Raymond Thorley Walters
Glen Alyn
HARTLEY POWER

STOLL Kingsway Holborn 3703
Evgs. 6.30. Mats., Wed., Thurs., 2.30. Saturday 5.45 and 8.30
TOM ARNOLD presents
RALPH READER with his
GANG SHOW

ADELPHI (Tem. 7611) Evenings 7. Mats. Tues. and Sat. 2.30 CHARLES B. COCHRAN'S Production, "BIG BEN" A light opera by A. P. Herbert Music by Vivian Ellis

ALDWYCH (Tem. 6404) At 7. Wed. and Sat. 2.30 "DEAR MURDERER" "Extremely ingenious new thriller."—*Daily Telegraph*

COMEDY (Whi. 2578) Evgs. 7. Sat., 5 and 8 p.m. Wed., 2.45 "THE OTHER SIDE" By Ronald Millar. From Storm Jameson's Novel

DUCHESS (Tem. 8243) Evenings 7.0. Wd. St. 2.30 Diana Churchill, Ronald Ward, in Rose Franken's "SOLDIER'S WIFE"

EMBASSY (Pri. 2211) Evgs. (ex. Mon.) 7.0. Th. 2.30 St. 4.45 & 7.45. (Sun. Club) 7.0. Jane Austen's "SENSE AND SENSIBILITY"

GARRICK (Tem. 4601) Evgs., 7. Th. & Sat., 5.30 and 8.30. BEATRICE LILLIE in new Revue "BETTER LATE" WALTER CRISHAM

HIPPODROME (Ger. 3272) 6.15. Mats., Wed., Sat., 2.15. Tom Arnold presents IVOR NOVELLO in "PERCHANCE TO DREAM"

LYRIC (Ger. 3686) Evgs. 7. Wed. & Sat. 2.30 Angela Baddeley, Frank Cellier, Emlyn Williams in "THE WINSLOW BOY," by Terence Rattigan

Entertainments

Theatre

BALLETS NEGRES

The insistent beat of the tom-tom has a slightly unsettling effect on the average European, and it was obvious that the audience at the Playhouse found it difficult to keep their heads and feet still under the aural assault of the continuous rhythm of "Ballets Nègres." The ballets, devised and arranged by Berto Basuko, are based largely on primitive religious emotion. Basuko himself dances like one possessed, and is ably seconded by his agile troupe. This is a serious effort to bring the culture of the Negroes to our comprehension, and as such is well worth seeing.

H.L.

GOLDEN PALACES

In the current operetta at Adler Street, E., the "Golden Palaces" imagined in the first act (Scene, as usual: Russia) turn out to be "tin tenements" in the subsequent acts (Scene, as usual: New York). How many plays contrasting Europe and America have been produced by the Second Avenue scribes? Dozens; yet Yiddish audiences never seem to tire of them. Certainly the one in question has the advantage of Mr. Blumensohn's impressive singing and acting, and the lively co-operation of Messrs. Zelniker and Segal, the Misses Koralova and Segal, and others. A more serious theme which is introduced in the later scenes approaches the philosophy of the recent song-hit—money is the root of all evil.

A.B.L.

Cinema

FILMS OF THE WEEK

London Town (Leicester Square Theatre) will warm and thrill the heart of every British cinemagoer. Its theme is that of the struggles of a provincial "comic" to gain a foothold on the London stage. The entire action of this vividly-coloured backstage musical, which, in my view, is superior to any Hollywood production, is built round Sid Field, whose pathos, intermingled with his natural joviality, is unforced. He has a wonderful supporting cast to help him, including Greta Gynt, Tessie O'Shea, Claude Hulbert, and Sonny Hale. I would put in a special word for little Petula Clark, who, as Field's trusting daughter, gives a moving performance. The colour is used with restraint. There are innovations by the score, principally a huge grand piano on which a dozen or more men play simultaneously.

Monsieur Beaucaire (Plaza, Lower Regent Street) stars Bob Hope. So it goes without saying that there is no necessity to write about the Louis XV settings in terms of historical accuracy. As in all Hope's films, the background is merely incidental to the main business of tom-foolery. He is Court Barber, and his intimacy with the inner affairs of the Royal House gives him opportunity for close contact with the court ladies, whether it be Madame Pompadour (Hilary Brooke), the Princess Maria (Marjorie Reynolds), or the little chambermaid (Joan Caulfield). It is with his adventures with them that this farcical absurdity deals. I give it as my opinion that this is one of Mr. Hope's best films, crammed with wisecracks and sly digs at regal respectability.

Her Kind of Man (Warner, Leicester Square) treads once again the well-worn ground of pre-Prohibition night life in New York, complete with gamblers, crooks, thugs, mugs, stoolpigeons, "molls," and, of course, the astute newspaper columnist aiding the police, who get the credit for closing in upon the wrongdoers, and enabling the innocently involved to be happy ever after. I cannot muster much enthusiasm for this cross-section of American life. More or less honourable mention is earned by Dane Clark, as the newspaper man; Georgia Gibbs, a pretty newcomer, foolish enough to fall for gangster Zachary Scott, and George Tobias, an unconvincing night-club king.

The Corsican Brothers, featuring Douglas Fairbanks, Jnr., is being revived from Sunday next at the Astoria, Charing Cross Road.

Warner Brothers' **The Verdict** is an adaptation of Israel Zangwill's novel "The Big Bow Mystery."

F.H.S.

Radio

Celia Lipton broadcasts on Sunday in "The Barnstormers" and on Tuesday in "Here's Wishing You Well Again," both in the Light programme.

Entertainments continued on next page

NEW YIDDISH THEATRE, Adler Street, E.1 (Bis. 1320). For five days. "CHINATOWN ROSE," a musical comedy by W. Sigal No performance Thursday, September 5

PALLADIUM, Argyll Street (Gerrard 7373) Twice Nightly, 6 and 8.30. Mat., Wed., 2.30 Val Parnell's "HIGH TIME!"

PLAYHOUSE (Whi. 4788) At 7 p.m. Tuesday and Thursday, 2.30 Claude Soman presents "BALLETS NEGRES"

PRINCE OF WALES (Whi. 8681) Elsa Shelley's Powerful Play, "PICK-UP GIRL" Mon., Tues., Fri., 7.30 Wed., Th., Sat., 5.45, 8.20

PRINCES (Tem. 6596) Evgs. 7.0. Wed., Sat., 2.30 "GAY ROSALINDA" T. Barry, I. Ambrus, B. Clifton, P. Graves Season ends September 21

SAVILLE (Tem. 4011) Evgs. 7.0. Thurs. Sat. 2.30 BOBBY HOWES, JACK HULBERT in "HERE COME THE BOYS"

SAVOY (Tem. 8888) Evgs. 6.30. Mats., Wed. & Sat. 2.30 "THE FIRST GENTLEMAN" ROBERT MORLEY, Joan Hopkins. 2nd year

STRAND (Tem. 2660) Evgs. 7. Thurs. 2.30. Sat., 5 and 8. Firth Shephard's "FIFTY-FIFTY" HARRY GREEN, Frank Pettingell. "The biggest laugh of the year"—*Daily Herald*

ST. MARTIN'S (Tem. 1443) Evgs. 6.45. Sat. 7.45. Tues. Fri. 2.45. HENRY OSCAR in Edward Percy's thriller "THE SHOP AT SLY CORNER"

VICTORIA PALACE (Vic. 1317) Evenings 6.30. Sat. 5.15 & 8.0. Wd. Th. 2.30 LUPINO LANE in his new musical, "SWEETHEART MINE"

WESTMINSTER (Vic. 0283) Evenings 6.45. Th. St. 2.45. FLORA ROBSON in "MESSAGE FOR MARGARET"

WHITEHALL (Whi. 6692) Evgs. 6.30. Th. Sat., 2.30 "WORM'S EYE VIEW" Ronald Shiner, Jack Hobbs "Made my ribs ache."—*S. Chron.*

CINEMAS

ACADEMY, Oxford St. (Ger. 2981). Last week. "FRENZY"(A) Swedish drama of adolescence; and John Steinbeck's "THE FORGOTTEN VILLAGE"(U. London). Academy Cinema Notes will be sent free for each change of prog. Write, Dept. H, Academy Cinema, 167, Oxford St., W.1

CARLTON, Haymarket Hal Wallis's "THE SEARCHING WIND"(A) Robert Young, Sylvia Sidney, Ann Richards Weekdays continuous 10 a.m. Sunday open 3 p.m.

CURZON (Gro. 3737) Marcel Carne's "LES VISITEURS DU SOIR" 12.50, 3.35, 6.15, 9.5 "TOSCANINI" 11.50, 2.30, 5.15, 8.0 Reduced prices, 11.45-1

DOMINION, Tottenham Court Rd. Com. Sept. 1 Ida Lupino, "DEVOTION"(U) Also (wkdys. only), "Northwest Trail"(U) (cinecolour)

EMPIRE, Leic. Sq. (Ger. 1234) Daily from 10 a.m. Suns. from 3.30 p.m. Anna Neagle, Michael Wilding, "PICCADILLY INCIDENT"(A)

EMPIRE, Mile End. Sept. 2, 6 days. ANN SHERIDAN, "ONE MORE TO-MORROW" (A) Jackie "Butch" Jenkins, "Boys' Ranch" (A)

GAUMONT, Haymarket (Whitehall 6655) Edward G. Robinson, Loretta Young, Orson Welles, "THE STRANGER"(A)

GAUMONT STATE, Kilburn Com. Sept. 2 Vivien Leigh, Claude Rains in "CAESAR AND CLEOPATRA"(U) (Technicolor)

GOLDERS GREEN LIDO Sept. 2, 7 days. The Royal Canadian Navy, in "MEET THE NAVY"(U). "Black Market Babies"(A).

GOLDERS GREEN REGAL. Sept. 2, 6 days Vivien Leigh, Claude Rains, Stewart Granger "CAESAR AND CLEOPATRA"(U) (Tech.)

LEICESTER SQUARE THEATRE (Whi. 5252) SID FIELD in "LONDON TOWN"(U) in Technicolor. Weekdays showing at 10.15, 12.40, 3.10, 5.35, and 8.0.

LONDON PAVILION Cont. daily from 10 a.m. Sundays from 3. GEORGE RAFT, SYLVIA SIDNEY in "MR. ACE"(A).

MARBLE ARCH PAVILION (May. 5112) Edward G. Robinson, Loretta Young, Orson Welles, "THE STRANGER"(A)

NEW GALLERY, Regent Street (Regent 8080) Irene Dunne, Rex Harrison, Linda Darnell "ANNA AND THE KING OF SIAM"(A)

NEW VICTORIA (opp. Vic. Stn.) Com. Sept. 1 Ida Lupino, "DEVOTION"(U) Also (wkdys. only), "Northwest Trail"(U) (cinecolour)

ODEON, Hendon Mon., Sept. 2. Vivien Leigh, Claude Rains, Stewart Granger, "CAESAR & CLEOPATRA"(U) (Tech.). Full Sup. Prog.

ODEON, Swiss Cottage Sept. 2, 12.35, 3.0, 5.30, 8.0 "CAESAR AND CLEOPATRA"(U) Vivien Leigh, Claude Rains, Stewart Granger

ODEON, Marble Arch Pad. 8011. Last day Sat. "TO EACH HIS OWN"(A). Sun. next, George Raft, "MR. ACE"(A). Michael Redgrave, "THE CAPTIVE HEART"(A). Sun. fr. 3.30. Dly fr. 11.45

PLAZA, Piccadilly Circus Whi. 8244 Bobe Hope, Joan Caulfield "MONSIEUR BEAUCAIRE"(A) Weekdays continuous 10 a.m. Sun. open 3 p.m.

RIALTO, Coventry St. THE MARX BROS. are here, too, in "A NIGHT IN CASABLANCA"(A) At 12.30, 2.30, 4.30, 6.30, 8.30

SAVOY, Stoke Newington Sept. 2, 6 days, ANN SHERIDAN, "ONE MORE TO-MORROW" (A) Jackie "Butch" Jenkins, "Boys' Ranch" (A)

STAMFORD HILL REGENT Sept. 2 "MAKE MINE MUSIC" (U). Cardle Landis, Allyn Joslyn "It Shouldn't Happen to a Dog" (U)

STOKE NEWINGTON VOGUE Sun., Sept. 1 4 days. Walter Pidgeon, Lana Turner, "WEEK-END AT THE WALDORF"(A). Thurs., Sept. 5, 3 days. Kay Francis, George Brent, "SWEET ALOES"(A). Latest screen news in every programme. Prices 1s. and 1/9.

STUDIO ONE (12.45-11) Tino Rossi, Viviane Romance, "Naples Au Baiser De Feu"(A) (Fr.) and Francoise Rosay, "Johnny Frenchman" etc.

SUPER, Stamford Hill Sept. 2. Ann Sheridan, Dennis Morgan, "One More To-morrow"(A). Al Pearce, "Hitch-Hike To Happiness"(U).

TIVOLI, Strand (Temple Bar 5625) Irene Dunne, Rex Harrison, Linda Darnell "ANNA AND THE KING OF SIAM"(A)

TROXY, Stepney (G.-B.) Com. Sept. 2 Myrna Loy, "A Genius in the Family"(U) "Sherlock Holmes and the Secret Code"(A) etc.

WARNER, Leicester Square (Ger. 3423) Dane Clark, Janis Paige, Zachary Scott in "HER KIND OF MAN"(A) For times of showing see daily press. Sun. open 3.30

"IT IS EXCELLENT."—*Sdy. Express.*
HAL WALLIS' PRODUCTION
"The Searching Wind"
ROBERT YOUNG · SYLVIA SIDNEY · ANN RICHARDS
weekdays 10 a.m. Sun. open 3 p.m.
CARLTON HAYMARKET

"CONGRATULATIONS, ANNA!
"I loved her . . . 'Piccadilly Incident' is grand, glowing cinema—sincere and moving—expertly made—you can warm your hands on its sentiment—full of good things and good acting."—*Leonard Mosley, Daily Express.*
Congratulations, Leonard, to a film critic who is not afraid to enthuse about a good picture, even although it IS certain to be a huge popular success!
— 2nd Week —
Anna NEAGLE · Michael WILDING
PICCADILLY INCIDENT
An Associated British Picture
Produced and directed by HERBERT WILCOX
At 10.0, 12.5, 2.25, 4.45, 7.5, 9.25 (A)
EMPIRE

Golders Green—ODEON
TEMPLE FORTUNE 'PHONE: SPE. 9741
MONDAY, SEPTEMBER 2 FOR SIX DAYS
Doors open 12 noon, commences 12.15 p.m.
CAESAR AND CLEOPATRA (U)
Performances commence at 12.35, 3.0, 5.25, 7.55.
Sound News at 12.20, 2.45, 5.10, 7.40.

Daily from 12.45 ENVOY Sunday from 3 p.m.
KILBURN HIGH ROAD, N.W.6 (MAI 6767)
SUNDAY, SEPT. 1 FOR SEVEN DAYS
JEANETTE MacDONALD, BRIAN AHERNE
"SMILIN' THROUGH" (A). (Technicolor).
2.30, 5.40, 8.45. Sunday 3.45, 7.15
RAY MILLAND
MINISTRY OF FEAR (A)
1.5, 4.10, 7.20. Sunday 5.25

BENEDICT BOGEANS —
George RAFT Sylvia SIDNEY
in Mr. ACE A
with ROMAN BOHNEN
DIRECTED by EDWIN L. MARIN
LONDON PAVILION TODAY
Continuous 10 a.m. to 11 p.m.

SOVIET FILM AGENCY PRESENTS
EISENSTEIN'S
IVAN THE TERRIBLE (A)
SUNDAY NEXT
TATLER A Gaumont British Theatre Charing Cross Road

Cinemas continued on next page

Daily from 12.45 **REX** Sunday from 3 p.m.
High Rd., East Finchley (opp. E. Finchley Stn.) TUD. 2233
SUNDAY, SEPT. 1 FOR SEVEN DAYS
WALT DISNEY'S
"PINOCCHIO" (U). (Technicolor.)
2.40, 5.50, 9.0. Sunday 3.55, 7.30
RANDOLPH SCOTT
"THE LAST OF THE MOHICANS" (U).
1.0, 4.5, 7.20. Sunday 5.20

ITS ALL HOPE AND A SMILE WIDE
Paramount presents
BOB HOPE
Joan Caulfield
"Monsieur Beaucaire" A
PLAZA PICC. CIRC. WHI. 8944 WEEKDAYS Cont. 10 a.m. SUNDAY Open 3 p.m.

WARNER LEICESTER SQUARE
TODAY at
The Biggest Underworld Thrill for Ten Years
DANE CLARK · ALEXIS SMITH · JANIS PAIGE
Her Kind of Man
WATCH THE STARS
Night and Day U

Paramount presents
BARBARA STANWYCK
VAN HEFLIN
ELIZABETH SCOTT
in HAL WALLIS'
The Strange Love of Martha Ivers A
THIS WEEK N. & E. LONDON
NEXT WEEK SOUTH LONDON

All Next Week ABC THEATRES
N&W LONDON
Hoot the Navy U
TECHNICOLOR
with Introducing
MEMBERS OF THE ROYAL CANADIAN FORCES
Ralph Morgan · Kane Richmond
in
BLACK MARKET BABIES A

ENTERTAINMENTS, cont. from prev. page

Harold Berens will be heard twice on Wednesday; on the Home Service in Max Wall's "Our Shed" and in the Light programme in "Ignorance is Bliss."

Max Rostal will be the soloist in Bela Bartok's Violin Concerto on Wednesday in the Promenade Concert with the B.B.C. Symphony Orchestra.

Nat Mills and Bobbie will broadcast in the Carroll Levis Show on Sunday (Light programme).

In "Music Parade" on Sunday Edna Hatzfeld and Mark Strong will broadcast piano duets with the combined Stoll Theatres Orchestra (Light programme).

Dance and other popular orchestras on the air next week will include those of Michaeloff, Sunday; Harry Leader, Joe Loss, and Sidney Lipton, Monday; Sid Phillips, Sidney Crooke, and David Java, Tuesday; and Harry Engleman, Phil Green, Leonard Hirsch, and Louis Levy, Thursday.

NEWS ITEMS

Amhurst Park Synagogue

In memory of the late Mr. Israel Koulanghieff a Sefer Torah, presented by Mr. Abraham Koulanghieff and his brothers, was dedicated recently at the Amhurst Park Synagogue, N. Among those who gave addresses were Dayan I Abramsky and Mr. David S. Mahbuv. A service was held at the Bet Chayyim, Golders Green, in connection with the sending of the deceased's remains to Eretz Yisrael. The Rev. J. Goldstein officiated.

Limehouse Synagogue

The Limehouse Federation Synagogue and Talmud Torah is reopening under the chairmanship of Mr. S. Daniels. Services will be held for the Holy-days. Mr. M. Mankin (10a, East India Dock Road, E.14) is the Hon. Secretary.

Sabbath League

Mr. E. G. Weinberg has been appointed Chairman of the Sabbath League in succession to Cmdr. F. Ashe Lincoln, who has resigned owing to pressure of public affairs.

HELPING THE CENTRAL BRITISH FUND

At a luncheon to be held at Grosvenor House on Tuesday, October 8, a Women's Campaign Committee of the Central British Fund will be formed and a drive launched to help the Jews on the Continent. The luncheon is being arranged by an *ad hoc* committee under the chairmanship of Miss Miriam Moses, O.B.E., J.P. Inquiries should be addressed to the Secretary of the Women's *Ad Hoc* Committee, Central British Fund, Woburn House, Upper Woburn Place, W.C.1.

The Finchley Committee for the Relief of European Jewish Children has this year raised £10,000 for the Central British Fund. Messrs. B. Bennett, H. H. Porter, S. Paul, H. Gulperin, G. Duke, N. Libson, and Mrs. R. Sawyer, assisted by their Committee, worked untiringly to raise this magnificent sum.

A meeting held at Stamford Hill last week by the North London Combined Committee, which is organising a concert at the Stoll Theatre on September 15 in aid of the Central British Fund, was attended by Dr. Mosco Carner, who is to conduct the London Symphony Orchestra at the concert, and Miss Gertrude Holt, one of the soloists.

The other artists are to be Mr. Frank Titterton and the young violinist, Devy Erlih. Mr. Titterton will sing, in Hebrew, songs composed by Mr. Sidney Kissilevsky, by whom the programme has been arranged. Quite a large part of the programme, indeed, is to be devoted to Hebrew music and traditional Yiddish songs.

Dr. Carner explained some of the items to be performed, and in a reference to the compositions of Mr. Kissilevsky, said that they brought out what was in the Jewish soul—"that curious combination of melancholy and joy, of sadness and exuberance."

The Chairman of the Committee, Mr. A. J. Stoller, and others, discussed plans for ensuring the success of the concert.

SHOWING at 10.0, 12.30, 3.10, 5.50, 8.35 **ODEON** Leicester Square WHI. 6111
WALTER WANGER PRESENTS
Night in paradise A
in Technicolor
Merle OBERON
Turhan BEY
A UNIVERSAL PICTURE
ALSO
PETER WILLES IN
THE WAY WE LIVE
C. A. LEJEUNE, SUNDAY OBSERVER
"Will captivate all types of audiences"
A TWO CITIES FILM
Showing at 11.25, 2.5, 4.45, 7.25

WALT DISNEY'S HAPPY NEW FULL LENGTH FEATURE
in TECHNICOLOR
make mine music!
Giving the talents of
NELSON EDDY · DINAH SHORE
BENNY GOODMAN · ANDREWS SISTERS
STERLING HOLLOWAY
JERRY COLONNA · KINGS MEN
AT YOUR LOCAL ODEON
ALL NEXT WEEK N. & E. LONDON

Now showing in the West End... the most deceitful man a woman ever loved!
EDWARD G. ROBINSON
LORETTA YOUNG
ORSON WELLES
in
The Stranger
Produced by S. P. Eagle
Directed by ORSON WELLES
RKO RADIO

JEROME KERN'S
Centennial Summer
6 New Kern Tunes
in TECHNICOLOR
starring JEANNE CRAIN
CORNEL WILDE · LINDA DARNELL
Produced & Directed by OTTO PREMINGER
20th CENTURY-FOX

DANCES, ETC.

HAMMERSMITH PALAIS
DANCING TWICE DAILY
3 and 7.30
GEORGE EVANS and His Band
JACK AMLOT and His Band
Join the Sunday Club
Full Particulars from Secretary

The Young Peoples Committee of the Jewish National Fund have pleasure in inviting you to a
REUNION DANCE
on THURSDAY, SEPTEMBER 12
at Kensington Town Hall, Kensington High Street, W.8
Music by The Locarno Dance Orchestra
Dancing from 7.30 to 11.30. Tickets 5/6. Buffet.
Tickets obtainable from Miss Marjorie Pearl, 178, Walm Lane, N.W.2

MACCABI ASSOCIATION LONDON
73 COMPAYNE GARDENS N.W.6
Sunday, September 1, 7.30. DANCE to Band.
Section Meetings at times stated in September issue of "Maccabi Times"

The Association of Jewish Ex-Servicemen
(North and East London Group)
presents their
ASSOCIATION BALL
at the
HACKNEY TOWN HALL, Mare St., E.8
on THURSDAY, SEPTEMBER 5
HARRY GOLD and his Pieces of Eight
with PAT RUSSELL
Radio's Popular and Newest Swing Sensation
Dancing from 7.30 to 11 p.m. Buffet. Tickets 5/-.
All communications to M. Manseil, Esq., 35, Priory Gardens, Highgate, N.6 (MOU. 8554). Servicemen in uniform at door, 3/6.

JEWISH AID TO CHARITIES SOCIETY
invites you to meet the stars at
"WHITLARS" BIRTHDAY BALL
on Saturday, Sept. 14, 8 to 12 midnight
at GROSVENOR HOUSE
Three well-known bands. Buffet. Cabaret. Hoopla.
All proceeds will go towards the upkeep of the J.A.C. Hostel, "Whitlars," Kings Langley, Herts.
Tickets, 2 gns., from Miss Connie Myers, 3, Cumberland Court, W.1. 'Phone, PAD. 9805.

HENDON JEWISH YOUTH CLUB
Raleigh Close, N.W.4
presents its grand
REOPENING DANCE
on SUNDAY, SEPT. 1, 7.30 to 10.30 p.m.
Dancing to PAUL HEIMANN and his Music
Members 2/-. Visitors 3/6.

Have You Heard of the Ball
At Brondesbury Synagogue Hall?
Sunday, September 1, 8-11 p.m.
To GEORGE GILBERT and his Band

The Garden Suburb Jewish Youth Club
A GRAND REOPENING DANCE
at the SYNAGOGUE HALL, Norrice Lea, N.2
on SUNDAY, SEPTEMBER 1, at 7.30 p.m.
with JOHNNY GERSON AND HIS BAND
Admission: Members, 2/-. Visitors 3/6.

Golders Green and Hendon Young Zionist Society
invites you to
A GRAND DANCE
at the Refectory, Finchley Road, Golders Green, on Tuesday, September 3, at 7.30 p.m.
NAT SHERMAN'S SWINGTETTE
Tickets 5/-.

The Union of Young Israel Societies
presents an
AUTUMN BALL
in the ADOLPH TUCK HALL
Woburn House, W.C.1
on SUNDAY, SEPTEMBER 1, from 7 p.m.
Eric Lambert and his All-Star Orchestra

ALL DESERVING CHARITIES
proudly present their
First Post-War Dance
on THURSDAY, SEPTEMBER 5
at the Brent Bridge Hotel, Hendon, N.W.4
Dancing from 7 to 11 p.m.
Howard Baker and his Band Tickets: Price 6/6
Chairman: M. Shaw, Esq.; H. Sec., Miss T. Weinstock

CENTRAL Y.I.
presents
A DATE TO REMEMBER
which is
THURSDAY, SEPTEMBER 5
Dancing to ERIC LAMBERT & HIS ORCHESTRA
in the Adolph Tuck Hall, Woburn House
7.30-11 p.m.

Printed in Great Britain for the Proprietors by THE BUCKS FREE PRESS, LTD., High Wycombe, Bucks., and published at 88, Chancery Lane, London, W.C.2. Sole Agents for AUSTRALIA AND NEW ZEALAND, Messrs. Gordon and Gotch, Ltd., and for SOUTH AFRICA, Central News Agency.—AUGUST 30, 1946.